NEW SMYRNA NEWS

Voyume 7, Number 52

NEW SMYRNA, VOLUSIA COUNTY, FLORIDA, FRIDAY, MAY 28, 1920

$2.00 a Year

EXCHANGE SUPPORTS BUREAU OF FARMS

IMPORTANT STEP TAKEN FOR FLORIDA IN MAINTAINING EFFICIENCY MARK IN HANDLING FRUIT.

Directors of the Florida Citrus Exchange have voted to support the Bureau of Farm Organizations in Washington, in which nearly all of the growers' organizations in the country are members. The bureau is a powerful agent in bringing to the attention of congress the needs of agriculturalists and has several times recently succeeded in getting appropriations and helpful legislation, so that the step taken by the exchange is an important one.

The growers in Florida who market their fruit co-operatively have set a mark for efficiency in advertising and modern methods of mechandising to be emulated by similar organizations in other sections of the country, and which might well be watched closely by many advertisers in other lines. This was the statement made by Thos. H. Moore, assistant director of the bureau of advertising of the American Newspaper Publishers' association, to the board of directors of the Florida Citrus Exchange at the regular monthly meeting of that body. Mr. Moore said northern newspaper publishers are keenly appreciative of the business of the Florida growers, as was evidenced by their co-operation during the present season in using their own employes in helping to arrange special sales of grapefruit in their respective cities, and to procure window displays of Sealdsweet fruit simultaneously with the sales. Because of freight rates and other conditions, he said, it was not possible to obtain a nation-wide distribution of Florida fruit; therefore, the use of the newspapers in localities where Sealdsweet fruit actually was on sale was likened to the farmer's use of fertilizer in placing it where it could do good rather than scattering it about promiscuously. Mr. Moore said he generally relished his occasional visits to Florida, feeling amply repaid for the long trip from New York in order to spend a few days here.

Chairman S. C. Warner, reporting for the committee on field observations and records, recommended that the directors signify their approval of the new standard fertilizer formulas recently approved by the Florida Horticultural society at its session in Ocala. The recommendation also was made that the exchange and the Exchange Supply company jointly employ and put in the field a man whose duty would be to study fertilizer, soil conditions, crop developments and the occasional visitations of unusual fruit troubles. He said that the accumulation of scientific data concerning the last over a period of years would be of great value to growers. Judge A. G. Hamlin of DeLand spoke in behalf of the fertilizer recommendations of the committee, stating that due to action of the last legislature the growers today are without adequate protection against errors on the part of manufacturers, and that it behooves them to look well after their own interests.

The report of the advertising committee of the directors was approved, making provisions for enlarging the lines of work found most effective and successful this season.

H. G. Putnam of Oak Hill was one of the directors present at the meeting.

SHELL MOUND BOUGHT FOR THIS ROAD DISTRICT

At the meeting of the board of county commissioners held last Thursday in DeLand. Commissioner Swoope of this city was authorized to purchase the Dean J. A. Smith shell deposit near Oak Hill at 50 cents a yard in the pit, estimate of amount of shell to be determined by S B Wilson or C. M. Rogers, civil engineers, and terms to be arranged later This shell deposit, which lies within half a mile of the shell road between New Smyrna and Oak Hill, is estimated to contain about 12,000 to 14,000 cubic yards of shell in the deposit, or perhaps 18,000 to 20,000 yards loose shell. Payment will be made out of the New Smyrna special road district funds.

Miss Robertson of Peekskill, N. Y., who recently purchased the Clift residence at Orange street and Mary avenue, is making plans to open a kindergarten school next fall.

NEW SMYRNA WILL CAST LARGEST VOTE

INCREASE IN POPULATION PUTS THIS PRECINCT AHEAD OF THE DAYTONA AND DELAND PRECINCTS.

That New Smyrna has shown a bigger increase in population during the last four years than either Daytona or DeLand is proven by the fact that for the first time in the history of Volusia county New Smyrna is the largest voting precinct in the county. In the coming primary election the largest number of votes will be cast in the New Smyrna precinct, DeLand will come next and Daytona third.

Since the closing of the county registration books the first of this month and the expiration of the time for paying poll taxes last Saturday, it can now be definitely determined how many electors are qualified to cast their ballots in the June primary. These figures show New Smyrna has 531 qualified voters, DeLand has 431 and Daytona 396.

This is nearly 200 more voters than New Smyrna had in the primary two years ago and about 200 less than Daytona had in the same primary. The number of voters in DeLand is about the same.

The figures also show that all the voters registered from this precinct did not complete their qualifications by paying their poll taxes, as the registration books show about 600 in this precinct. It previous campaigns the vote in New Smyrna has not been so seriously considered as it is being considered by the candidates this year and since these facts became known the population of the city has apparently increased by the influx of county candidates, who have been camping on the ground.

ELIAS AGAIN HEADS ASSOCIATED CHARITIES

At the annual meeting of the Associated Charities held last week, L. H. Elias was again elected president of the organization, Mrs. J. S. Shoesmith was chosen vice president and Mrs. H. E. Childress was named secretary and treasurer. Mrs. H. A. Jernigan was appointed head of the committee to look after obtaining old clothes for use during the coming year and all persons who have cast off clothing that can be used for charity work are requested to notify Mrs. Jernigan or leave them at her home or with Mr. Elias. These are always needed. Annual reports show that a large number of cases have been handled during the past year and the association is liable to be called upon to relieve suffering and distress at any time.

Anniversary Observed

Observing the 22nd anniversary of the founding of the order, a social time was enjoyed by the members of the Eastern Star at their regular session Monday night. Among the other pleasing features of the meeting was a real birthday cake lighted with 22 condles, which was a part of the refreshments enjoyed.

Enjoy Dance at Alba Court

A number of young people enjoyed a social dancing party at Alba Court Monday evening. Refreshments of punch and cake were served by Mrs. Shoesmith between dances and the affair was thoroughly enjoyed by those present, who were Zelia Bouchelle, Eva Greer, Mary Belle Olcott, Alice Lee McAuley, Frances and Lenora Wallace, June and Ina Crane, Fearn Hibbard, Rhodolphus Sheldon, Charlie McAuley, Rufus Horne, Horace Ross, Fred Holley, Cressie Martin, Louis Bouchelle, Howard Mathews, James Shoesmith, Edwin Scalf and Lester Robertson

Sunday School Picnic

The combined Sunday schools of the New Smyrna and DeLand parishes of the Catholic church enjoyed a picnic outing at the beach yesterday. A sumptuous dinner was spread at noon and the children enjoyed the day bathing and playing games on the beach. Visitors from DeLand included Mrs W A Allen, Mrs H Fournier, Robert Walters, Pete Allen, Curtis Landstreet, Ben Nordman and family, J B Nordman and family, J M McHugh and family, Miss J Nolan, Miss Nina Perrot, Mrs Brinkley and family, Mrs White, Miss White, Mr and Mrs J E Morris, Miss Louise Tanner, Mr and Mrs Chas Hartley and family, Mr and Mrs Peter Gessner, Mr and Mrs John J Arnau, Miss Mary O'Neill.

DON'T SELL YOUR BONDS

The Washington Post a few days ago printed the following editorial which will interest all owners of United States bonds:

The marekt for Liberty Bonds is quite low. Evidently many owners of bonds are selling these securities. If they are not compelled by dire necessity to let go of their holdings they are foolish to sell, for the bonds are worth 100 cents on the dollar and will bring that if they are held. In addition, they yield interest at a fair rate, and no pledge on earth is more sure. If the United States lives, the bonds will be paid in full, interest and principal. Of what other security in the world can this be said with equal assurance?

A decrease in market price is often misunderstood by holders of bonds who are not familiar with financial matters. They take alarm and feel that they must sell their bonds "before they go lower in price." This is false reasoning, and if adopted it causes unnecessary loss to individuals who cannot afford to lose even one dollar.

All that is necessary is to hold all bonds. The market price is partly manipulation and partly a result of excessive selling by persons who may be ignorant or too hard pressed. But the market price need have nothing to do with any bond holder. He is not concerned with the depth of a railroad cut if he is on a stout bridge, his only concern being the journey across the bridge. Similarly the only concern of the bond holder is to collect the coupons and the bond in full when due. The price may sag to nothing, but that means nothing if the owner does not sell. The United States is a strong bridge that will carry the bond across to maturity, exactly on the level and without regard to the depth of the chasm that is crossed.

START COURT ACTION TO FIX DAYTONA ROAD

In special session last week the board of county commissioners ordered action taken against F. G. Proudfoot & Co., contractors for the county in the construction of the county highway running from Daytona south through Port Orange to Rose bay, which has of late been in wretched condition, due, so the county commissioners claim, to faulty construction.

Landis & Fish, attorneys for the board, were ordered to proceed to enforce the condition of the bond which the Proudfoot company gave at that time and to notify the attorney of the contracting company, Murray Sams, of their proceedings.

The asphalt road between Rose bay and Daytona has been breaking up in spots for several years, particularly between Rose bay and Port Orange, along through Allandale, where many holes have presented themselves and traveling made dangerous by turnouts that are necessary to avoid the holes in the asphalt. A year ago Commissioner Reilly made an attempt to repair this portion of the road by the placing of concrete patches in the road, but these have since fallen away from the asphalt, leaving the roadway in poor condition.

More recently many places in the roadway immediately north of Port Orange have given way, and the entire length of the roadway presents a condition which the county commissioners feel they cannot longer countenance.

Construction of this roadway was begun more than four years ago, and it has not stood up according to contract, hence the action now being taken against the contractor. The commissioners feel that they can hold the contractor to a repair of the roadway suitable for traffic.

At this meeting the complete list of candidates running for office nomination at the June primary was read and ballots for each of the precincts ordered printed, according to the lists furnished the county commissioners.

Home from Conference

Rev. and Mrs. A. B. Cannady returned home Friday from Washington, D. C., where they had been as delegates to the Southern Baptist conference, which was held in "Liberty Hut," or the Billy Sunday tabernacle May 12-17. Speaking of the conference, Rev. Mr. Cannady said there were nearly 10,000 delegates present representing 18 southern states Liberty Hut was not large enough to accommodate more than half of the delegates and the only time the whole convention was assembled was Sunday at 3 p. m., when Dr Truett of Texas spoke on the capitol steps on "Religous Liberty." The convention will meet next year at Chattanooga, where an auditorium can be had with a seating capacity of 7,000 The Woman's Missionary Union, which is auxiliary to the Southern Baptist conference, was attended by 667 delegates and more than 2,700 visitors.

Ira Saulnier and family left Wednesday for the White Mountains, where Mr. Saulnier will again be connected with the Mountain View house for the summer season.

F. E. C. ENGINEER IS CALLED BY DEATH

St. Augustine Record: Frederick Wiseman, for 24 years one of the best-konwn and most trusted engineers on the Florida East Coast railroad, died at the East Coast hospital at 3 o'clock Tuesday morning after an illness of four years, during which time he had not been on active railroad duty. The deceased was a native of Toronto, Ontario, having been born in that Canadian city Oct. 6, 1863, therefore being in his 57th year. He is survived by one son, L. B. Wiseman of this city, seven sisters and one brother, all living at distant points. The wife of the deceased passed away in St. Augustine Feb. 3, 1916.

Prior to coming to St. Augustine from Sanford 24 years ago, Mr. Wiseman had for ten years been a passenger engineer on the Plant system, but transferred to the Flagler system soon after Mr. Flagler projected the line down the East Coast.

Funeral services were held at the Ponce chapel Wednesday afternoon and were attended by an escort from St. Augustine commandery of Knights Templar, of which deceased was a member. The officiating clergyman was Rev. J. E. Oates. Interment was made in Evergreen cemetery.

Badger Chastaine Breaks Arm

In a fall from a tree at his home in Daytona Sunday morning, little Badger Chastaine suffered a fractured arm, one bone being broken and the other one bent so that it may be necessary to break the bone to have the arm straightened. Badger has been staying with his aunt, Mrs. N. V. Turner, and going to school, and went to Daytona with his mother Saturday to stay for a time. Mrs. Turner went to Daytona Sunday when she received word of the accident. She returned home Sunday night.

Invited to Daytona

An invitation has been received by Dolores chapter of the Eastern Star from Live Oak chapter of Daytona for all members of the local chapter to attend the session of the Daytona chapter Tuesday evening, June 8th. The Daytona chapter has initiation work scheduled for that night and a social session will follow the initiation work.

Entertained Fifth Graders

Miss Cornelia Smith entertained the pupils of the fifth grade with a spend-the-night party at the beach Friday. They all went over in cars to the D. P. Smith cottage and enjoyed surf bathing and games. Those attending besides Miss Smith were Catherine Norman, Sophie Winterhager, Sylvia Saulnier, Ruby Widener, Margaret Leach, Myrtle Rush, Stella Mae Hayes, Daisy Horne, Catherine Cope, Florence Silsby, Rosalie Bruder, May Lutz, Martha Warren, Erma Jordan, Thelma Smith, Charlotte Curry.

Mrs W. T Winterhager entertained the pupils of her Sunday school class at her home on Palmetto street last night with a party. Games were played and enjoyed and refreshments served. Those composing the class are Thelma Wyllie, Martha Warren, Martha Ann Marshall, Albert Phillips, Winston Wilkinson, Marshall Howell.

REMOVING OLD WRECK OF DREDGE FLORIDA

GOVERNMENT DIVERS ARE USING DYNAMITE TO CLEAR AWAY RUINS WHICH ARE MENACE TO NAVIGATION.

The work of removing the wreck of the dredge Florida, which went down in a severe storm off the beach between Daytona and St. Augustine, has been started under government supervision and will be carried on until the wreck is removed from being a menace to navigation along the coast.

Recently a vessel struck the remains of the old dredge and was so badly damaged it had to be beached and other vessels have had close calls from being damaged by contact with the submerged wreck.

Two government divers are directing the work of destroying the wreck and dynamite is being used to blow the ruins to pieces. The first charges of dynamite were discharged Tuesday of this week, and these charges were successful in doing considerable in the way of breaking up the wreck. On account of the strong wind and high sea the work had to be abandoned for that day, but it will be continued as fast as possible in order to clear away the entire wreck. The divers estimate it will take about a dozen charges of dynamite to effectually remove all traces of the submerged dredge as a menace to shipping in that vicinity.

Some casualties were recorded among underseas families when the first charge was shot Tuesday, two great jewfish, one weighing about 300 pounds and the other about 250 pounds, being killed by the explosion. There were also a large number of sheaphead and trout which met death in this way instead of at the hands of anglers.

PRACTICE BALLOTS FOR THE PRIMARY

For the first time in the history of Volusia county practice or dummy ballots will be printed and will be distributed to candidates at the rate of two for each dollar paid in as entrance fee. No X marks will appear after the name of any candidate. The dummy ballots will be printed just like the official ballots, except that they will say on the heading "Practice Ballot" and will be printed on colored paper. This is done in order to assist in instructing new voters how to mark for first and second choice. This is the first time that such facility has been given the voter. Funds for defraying the expense will be taken out of the amount paid in by candidates for primary expense and the dummies will not cost the taxpayers a cent.

Surprised on Birthday

Mrs. J. C. Hill invited a number of little friends to her home Tuesday at 5 o'clock to surprise her little daughter, Vivian, the occasion being her 10th birthday anniversary. Vivian was away from home on a visit and when she returned a little after 5 p. m. the children were waiting in hiding for her and she was very much surprised. Games were played on the lawn, after which the guests were invited into the dining room. The tables were daintily set with pink and white and centered with the birthday cake with ten pink candles burning. Sandwiches, pickles, cookies, candy, cake and ice cream were served. After this the children were treated to the movies before returning home. The time was thoroughly enjoyed by the little folks and the young hostess received many pretty and useful remembrances from her juvenile friends Mrs. Hill was assisted in caring for her little guests by Mesdames Little and Deats. Those attending were Vivian, Mary and John Hill, Dolly Chowning, Blease Jones, Rosebud Greer, Marvin Little, Frances Hofreiter, Frances Hildreth, Joe Allen Deats, Walter Langford, Eva May Colee, Evelyn Norman and Hawthorne Rush.

Memorial Services Sunday Night

The annual memorial services for the soldier and sailor dead will be held Sunday night, beginning at 8 o'clock, in the public school auditorium, all churches and citizens uniting in the services. The memorial sermon will be preached by Rev. A. B. Cristy, pastor of the Congregational church. A special program of music is being arranged for the service, all church choirs being combined for the occasion. All patriotic organizations are requ[illegible]

GIRL DEPUTY SHERIFF ON DELINQUENCY CASE

YOUNG WOMAN OFFICER FROM JACKSONVILLE COMES TO DELAND AFTER GIRL ARRESTED AT DAYTONA.

Last week a little 14-year-old girl was arrested in Daytona on complaint of the sheriff in Jacksonville and was held in the Volusia county jail for several days pending the arrival of an officer to take her beck to Duval county. The "officer" who came from the state metropolis was a handsome young woman, niece of Mrs. Roy Cook of DeLand, who entertained her while she was at the county seat. The Jacksonville Metropolis had the following article about the case:

Jacksonville's first girl deputy sheriff went out this morning on her first case.

She is Deputy Sheriff Theresa Pittman, and she's under 20 years of age. No one could tell, nor even suspect, from looking at her that she is an officer of the law for she arrays herself in precisely the same jazzy furbelows that other girls wear, and there may, possibly—please note the qualification—be just a trace of rouge in her cheeks, but when she went out on her first assignment she "toted" a gun, at that, in true sheriff style. Of course, she didn't have on a cartridge belt, nor a hoster of any sort but the gun was ready for quick use, a quick draw if necessary.

Miss Deputy Pittman is a brunette of the type that speeds up the heart tempo. Her eyes are brilliantly capriciously black, and she has arched eyebrows, and, and, well, most any man would throw up his hands at her first glance.

The case which Miss Deputy Pittman is handling is rather a tragic love tangle, in which a pretty Ortega girl only 14 years old and a militiaman, presumably, are involved. The girl is now in custody in Dayto[illegible] and Miss Pitt[illegible] here to br[illegible] her back to this city.

The affair between the man, who is believed to be connected with a signal station, and the girl was accidentally discovered by her grandparents, with whom she has been making her home since she was left parentless. A letter written to her by the man, from Daytona, missed her, as she had already gone, and was opened by her grandparents. They were horrified to find that it had been sent to tell the girl to come on to Daytona, and that if she did not find him at the hotel to come to the casino. The proposals in the letter are said to have been of such a nature that the grandparents lost no time in appearing in the juvenile court, where Probation Officer J. C. Lanier had a warrant issued to Sheriff W. H. Dowling for the arrest of the girl. The authorities at Daytona were informed and the girl was promptly located and Sheriff Dowling notified.

The letter, which also contained $8 in bills for the girl, is being held as evidence by the authorities. The initials signed to the letter are "E. W. M." and on the stationary the initials "S. A. B. S." are inscribed. It was suggested by Mr. Lanier that these initials may stand for Signal Aviation Base School.

It was stated that an effort will be made to locate the man and have him taken into custody. What disposition will be made of the girl will not be known until her case is investigated further. It was intimated that she might be sent to the state school for girls at Ocala.

BIG CROWD GATHERS AT OAK HILL RALLY

The biggest political rally of the present primary campaign in Volusia county was the one held at Oak Hill yesterday when nearly all of the candidates and a large number of the voters were present to hear the candidates present their arguments and discuss the issues of the primary from every angle A splendid dinner was provided by the people of Oak Hill at 1 o'clock and the crowd did full justice to the [illegible] of fried fish and accessories were present from all [illegible] county

To Observe [illegible]

Children's day [illegible] the local chap[illegible] at the sess[illegible] 14th and [illegible] who have [illegible] bring th[illegible] progr[illegible] will [illegible]

NewspaperARCHIVE®
NewspaperARCHIVE®

The WEEK'S DOINGS

Mrs A M. Yarbrough and Valerie spent Tuesday in Jacksonville

*For Rent—Furnished bungalow Phone Dr Farr, No 107.

Mrs J W Rowe and daughter, Mae, made a trip to Jacksonville Monday

Miss Alta Webster has accepted a position in W P Shryock's store

Miss Pearl Wilson of Daytona is the guest of Miss Josephine Huskey.

Mrs. E E. Ireland and Elizabeth visited relatives at Orange City last Friday

Ernest Daugherty of DeLand spent Sunday with his sister, Mrs Phillip Mead

Frances Wallace spent the week end in Jacksonville, returning home Sunday

Mr and Mrs T W Bush and Mr and Mrs E. M Little motored to Daytona Sunday

Regular monthly meeting of U D C. Friday (today) at 4 p m. with Mrs D P Smith

*Dodge auto for sale E M. Webster

Miss Geraldine Braddock of Sebastian spent the week end with Miss Lola Yarbrough

Mrs. E Eamer and little Opal went to Jacksonville Sunday and remained until Tuesday night.

Henrietta Fairweather came over from Sanford last week and is visiting the Curry children

*For Rent—For six months, five room bungalow on river front, adults only J F VanDeusen

Miss Irene Brown left Monday for Jacksonville, where she will teach expression during the summer

Ruth Riley returned Sunday from a stay of a couple of days with her grandmother at East Palatka

Mr and Mrs Karl Leipold are rejoicing over the arrival of a baby daughter at their home last Saturday

**Holiday—Thursday June 3, Jefferson Davis' birthday, being a legal holiday, the State Bank will be closed all day

Mrs N S Colee and son left Monday morning for a stay of some time with relatives and friends in Georgia

Mr and Mrs Lyman Singleton motored up from Palm Beach Friday visiting at the home of A M Yarbrough

The Ladies Aid society of the Baptist church met Tuesday afternoon at the home of Mrs William Ashton

Mrs Epperson arrived yesterday from St Augustine for a visit at the home of her daughter, Mrs J E Morris

Miss Rawlings of Homestead stopped over here Saturday and visited at the Roach home, enroute from Tampa to her home

*Mechanics that know their business at the Service Garage, Magnolia street.

Mrs G M Marshall is recovering from a severe illness, almost resulting in blood poisoning from an extracted tooth

Mr and Mrs S Ross motored to Palatka Monday and spent several days with Mrs Ross' sister Mrs Frank Johnson

Mr and Mrs John Woodward left Wednesday for their home in Hendersonville N C after enjoying another winter here

*Good mechanics, first class automobile repair work at the Service Garage, Magnolia street.

Miss Whitney Hibbard is expected home tonight from Tallahassee, where she has been attending the State College for Women.

Miss Edith Newell returned Monday from South Jacksonville, where she had been for ten days visiting her sister, Mrs B F Green

The guild of the Episcopal church met Wednesday afternoon with Mrs Rock in Mrs Pittenger's home which they are occupying for the summer

Mrs J W Deats and children expect to leave tomorrow for East Palatka for a visit of ten days with Mrs Deats' sister, Mrs Jack Helms

*Auto For Sale—Willys Overland, six cylinder, four passenger, wire wheels, new cord tires, first class condition Phone or see L L Mosby, Oak Hill 49 3

Mrs L B Watson son Brandt and daughter Helen, left Saturday for their northern home at Twin Lakes, Pa, to join Mr. Watson for the summer

Mrs Jas Morris and son, James Edward returned Tuesday from St. Augustine, where they spent several days with Mrs Morris' mother, Mrs Epperson

Mrs. Hawthorne returned Monday from Apopka, where she visited her son for a couple of weeks She is at the home of her daughter, Mrs John Rush

Mr and Mrs Joe Sunday left on Wednesday for their home in Pine Castle, after a stay of over a week at the home of Mrs Sunday's sister, Mrs D J Bell

Mrs Lillie McCullough left the latter part of the week for a visit to Hastings before returning to her home at Rodman She visited Mrs Byrd while here

Mrs Hattie Gilmore and two children expect to leave Sunday for Cocoa where Mr Gilmore recently accepted a position and where they make their home

Miss Gwendolyn Roach will Daytona June 1 to take with the Daytona Public S pany Her place here by her sister Maude

Mr and Mrs T W daughter Virginia day and had her removed She home Wednes

Rev and to Jacks with rel turn for fer

MRS. TURNER SEEKS CAMP STOVE PATENT

Mrs N V Turner has applied for a patent on a simple camp stove which can be taken apart and packed in a small space and conveniently carried in an automobile or in the hand The stove consists of an iron rod to be driven into the ground and around which the fire is to be built. On this rod can be hung one or many hooks and supports for vessels and pots so constructed that they are held in place by their own weight Mrs Turner has received acknowledgment from the patent office of her application for patent, and as soon as the patent is issued will begin manufacturing the stoves

Pavilion Work Is Progressing

The work of enlarging Brann's pavilion at the beach is progressing rapidly and Mr Brann hopes to have the work completed early next month, in time for the beginning of the heavy summer business When completed Brann's pavilion will be one of the most comfortable and convenient places of its kind along the East Coast.

Injured Woman Improving

The condition of Miss Delia Hall, who was seriously injured in an automobile accident last Thursday evening and taken to the Forster sanatarium has shown marked improvement during the last few days Miss Hall was unconscious for several days after the accident, but it is now believed she will entirely recover from her injuries

*Eggs for hatching, 15 for $2 00 Magnolia Poultry Yards

The banner schools of the county for the last month of school, as reported from the office of the county superintendent are as follows Osteen, Seville, McGlon, Spruce Creek, Oak Hill and Ariel

Mrs J Priest of Ft Lauderdale and daughter Mrs Annie Varn of Georgetown visited Mrs S H Barber last week and left Sunday for Daytona where Mr Priest submitted to an operation

Miss Burma Larkin, who has been an efficient clerk in the dry goods department of W P Shryock's store left Monday morning for her home in Whigham Ga where she plans to spend the summer

On her return from her visit in Louisville, Ky, Mrs. G J Ott was accompanied by her mother, Mrs. Frank Stiven, who will make a visit of some length with Mrs. Ott and Mrs M. E Langford

Mr and Mrs J T. Hammond and children left Monday for New Orleans, where Mrs Hammond and the children will visit relatives for some time. Mr. Hammond returned to New Smyrna Tuesday.

Col and Mrs Jos Bird who have been occupying their winter home in Rio Vista Park for several months, left Friday for their northern home at Drexel Hill Philadelphia They plan to return early in the fall

Mrs A Cannady received a telegram Monday morning containing the information that her mother was seriously ill at her home at Dowling Park Cannady left on the for her mother's bed

ere have received an of the arrival of a son e of Mr and Mrs A L LaJunta Colorado May eight of the boy is 5½ he has been named Orin

aer of Jacksonville editor er of the Farmer and Stock a pleasant caller at the e Wednesday Accompanied ife and two sons he was home from a trip to Mel

ound Ancient Texas Fort.

fort built in Texas by the lost y of the explorer La Salle was cated on the La Vaca river, as een commonly believed but was er west of the Garcia river Dr bert E Bolton history professor the University of California, an nced recently.

Doctor Bolton, while doing research ork, found a map which confirmed a heory he had developed that the colony was not located on the La Vaca. He went to the spot indicated and found the remains of the old fort. It was 90 feet square with walls 2½ feet thick of red adobe bricks. The ruins were almost completely buried.

United States Goods in Belgium.

Belgium, with a population of 7,658,000, ranks fifth among the nations of the world as a market for United States exports, being surpassed only by the United Kingdom, France, Canada and Italy in the value of products purchased from this country during the first nine months of 1919.

CITY MEAT MARKET

Always on hand a fresh line of

Beef, Pork and Mutton

PROMPT DELIVERY PHONE 111 PROMPT DELIVERY

We carry all kinds of

Vegetables in Season

CITY MEAT MARKET

F. L. MOORE, Proprietor

Messages to Seekers of Success

Lazy Dollars

Dollars merely *safe* are not performing their natural function. They are not working. They are not doing the owner or the world any good.

Moreover, most hiding places thought to be safe are decidedly unsafe. Not only thieves, but fire or other unforeseen happenings may rob you of your wealth.

Saving Is Using

Dollars saved are safer! And they are constantly working to earn more for you They are constantly working for the good of the whole community.

Consider this. We pay you for saving And while you are saving, your money is never out of reach It is always ready for you and easy to get when you need it.

Start with us today One dollar will do it.

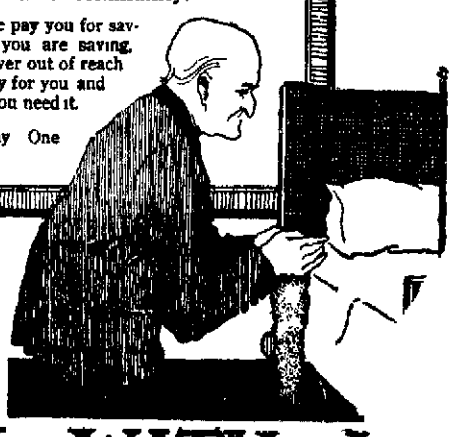

Save Money Make Money Safe

BANK WITH U

STATE BANK OF NEW SMYR

NEW SMYRNA, FLORIDA

HOME-OWNED, HOME-OPERATED INSTITUTI

High Grade Cigars and Delicious Candies

We Can Please Every Taste

The man who is particular about the cigars he smokes is also particular about the candy he gets for his loved ones.

We carry the leading local and the nationally advertised cigars and candies. And we keep them fresh to insure their tastiest flavors.

We can furnish any kind of cigars or candy in large quantities for special occasions at particularly attractive prices.

Whether you spend a dollar, a dime, or merely your time, we're always glad to see you.

Little-Bush Drug Co.

Telephone 61 Cor. Canal and Orange Sts.

THE COMFORTS OF ELECTRIC LIGHTS

Are not known by those who do not have them in the house. The mere turning of a switch and the flooding of the room with bright light is a relief and a convenience that is worth much to the housewife.

The use of electric lights saves all the fuss and worry of messing around with greasy lamps, and it also saves the danger and consequent worry of the possibility of the lighted lamp being knocked over or upset and the disastrous fire that might follow.

An electric iron saves work and worry for the wife that is fully appreciated after one has been use

If you haven't electric lights in your house we be glad to talk the matter over with you.

New Smyrna Public Service COMPANY

TELEPHONE - No. 102

SEEDS

Best adapted to Florida climate and soil Prompt shipment from big stock Send for 1920 Catalogue and Weekly Price List Oldest Established Seed House in Florida

E. A. MARTIN SEED CO.,

JACKSONVILLE FLORI

EVERYTHING IN GROCERIES

From our large stock we are prepared to supply your needs for anything in GROCERIES and deliver at once.

New Smyrna Gr cery Co

TE NE NO 3

NEWSPAPERARCHIVE®
NEWSPAPERARCHIVE®

CORONADO NEWS

Mr. and Mrs. J. A. Reed motored to DeLand Sunday and spent the day.

Mr. and Mrs. F. L. Moore have moved into their new beach cottage for the entire summer.

Mr. and Mrs. Will Ramer of Sanford were the guests of their parents, Mr. and Mrs. Tom McLain Sunday.

Mr. and Mrs. H. C. Langstreet spent Sunday with Mr. and Mrs. William Schreck, returning to Daytona Beach Monday.

Mr. and Mrs. C. Parrish of New Smyrna have taken an apartment in the Cooper house for the summer months.

Mr. and Mrs. John Vrooman spent several days of last week with Mr. and Mrs. Harold Vrooman at their camp near Lake Ashby.

Mrs. Gupton and two children, who have spent several weeks in Palm Villa, left Thursday to join Mr. Gupton in the northern part of the state.

Little Leland Silsby was brought home from the sanatarium last week much improved in health, although he is still very weak and unable to take many steps.

Miss Eleanor Slough, who has been staying with her aunt and attending the New Smyrna school, left Tuesday for Daytona, where she has accepted a position for the summer.

Mr. and Mrs. Victor Newell, Mr. and Mrs. T. W. Scott and the Misses Dorothy Sawyer and Virginia Fall are occupying the Newell cottage on the beach for a couple of weeks.

Rupert J. Longstreet spent Wednesday night with his sister, Mrs. William Schreck. He left Thursday for Philadelphia, where he has a position for the summer.

Mr. and Mrs. W. L. Cooper motored to Sorrento Saturday and spent Sunday with their parents. David Cooper remained in Sorrento for a longer visit.

Mr. and Mrs. Frank Hearn and two sons, Clarence and Oliver, left Thursday for their home in Lexington, Ky. They will make the trip by auto and will return early in the fall and occupy their new home in New Smyrna.

Mr. and Mrs. Charles Smith and daughter, Miss Harriet, left Wednesday afternoon for Jacksonville, where they took the boat Thursday for their home in New York City. Their many friends hope to have them make a longer stay in Coronado next fall.

Dr. Schnatterly purchased the Goble bungalow last week and took possession immediately. The doctor, with his two nieces, Mesdames Baker and Kussart, left Tuesday for their homes near Uniontown, Pa. All expect to return early in the fall and spend a longer time in Coronado in the future.

SAMSULA NEWS NOTES

S. A. Poythress has recently harvested some very fine Irish potatoes from his farm here.

Quite a number of our people attended the commencement exercises in New Smyrna last week.

Our school children with parents, friends and teacher enjoyed a picnic at Coronado beach last Thursday.

Rev. and Mrs. Albertson came through from DeLand Saturday, stopping over with friends and holding services at the school house Sunday morning and evening. At the close of the evening service Mrs. Albertson gave a recitation, "The Church and the World," which was well rendered and befitting the time in which we are now living. We are glad to have these good people with us and trust as they go on their way working for the Master that much good may be accomplished through them. They are fully equipped for traveling and will hold tent meetings at different places in the state.

TAX COLLLECTOR'S OFFICE IS IN TIP TOP SHAPE SAYS STATE AUDITOR

J. Will Yon, State Auditor, in a letter to Governor Catts a short time ago when he reported he had concluded an examination of offices of Volusia county said he found the tax collector's office in tip top shape; the account of 1917 and 1918 rolls were shown by the county auditor's account kept with the tax collector, to have been balanced out. "I checked his licenses and poll taxes and find that he has accounted for all collections on same," sad the Auditor. In closing his report to the governor, Mr. Yon congratulated the tax collector as well as other county officials upon the comprehensive and complete manner in which the tax collector kept up with the affairs of his office.

(Paid Political Advertising)

Serving Nickel Lunches

The Buick Weekly, published in connection with the Buick factory at Flint, Mich., has the following item about a former resident of New Smyrna, Mrs. Mary Knapp, daughter of Mr. and Mrs. C. Ebenbeck:

Providing hot dinners five days in the week for 25 cents a week is the stunt performed in the rest room of factories Nos. 31, 32 and 33. This includes coffee, milk and sugar and some substantial soup or stew. The girls bring their own bread and often fruit. The dinner is cooked for the girls by Mrs. Mary Knapp, matron, on a two-plate electrical stove, and when the odor of the cooking penetrates the neighborhood precincts shortly before the noon hour, appetites are wont to rise accordingly. In fact, Mrs. Knapp's 5-cent meals are becoming notorious. That she has a gift as a buyer there can be no question. Besides providing the meat and coffee with the 25 cents a week she collects from the girls, she also works in vegetables and seasoning.

FOR CUTTING

WHEN you have any cuttting to do you want a keen edge. And keen edges require good steel.

That is the only kind of material we believe in selling, so you can make no mistake in buying your cutting tools and instruments here.

Our stock is very complete, permitting a large field of selection. Let us show you.

Kitchen Knives
Pocket Cutlery
Shears and Scissors
Axes and Hatchets
Saws and Planes
Sickles and Scythes
Hay and Corn Knives
Nippers
Pruners
Glass Cutters

If you buy it from us, it's worth the price

R. S. MALEY

New Smyrna Daytona

sounds pretty good to be able to say—

"I'm mailing you a check"

pr. nstead of having to say—

I bring the money to you after work"

ecking account in this Insured Bank

OSITS NSURED

ITY BANK

rida

No Charges

TO THE PUBLIC!

No C.O.D.

GREATEST REDUCTION SALE

Of the season starts today and continues until EVERY DOLLAR'S WORTH of goods are sold. We have just closed our Palm Beach and West Palm Beach Stores, of which the complete stock, consisting of

MEN'S SUITS SHIRTS HATS

And All Other Men's Furnishings Have Just Arrived

These Goods You Will Buy at a Savings of from

35 to 50 Per Cent

We are going to give the PEOPLE OF NEW SMYRNA a chance to buy this beautiful stock BELOW COST rather than carry it over for next season.

COME! STOCK UP! ASK YOUR NEIGHBOR TO COME! THIS IS YOUR OPPORTUNITY TO SAVE REAL MONEY

SUITS
Men's All-Wool and Silk Pongee Suits

$30.00 SUITS	$15.00
$35.00 SUITS	$18.50
$37.50 SUITS	$22.00
$40.00 SUITS	$25.00
$45.00 TS	$27.50
$50.00	$30.00
$55.00	$32.50
$60.00 S	$35.00
$65.00 S	$40.00
$70.00 SU	$42.50
$75.00 SU	$45.00

Woven Ma Attached

FORME	OW
$2.5	55
3.5	9
4.00	

Tub Silk and a

FORMERL	
$ 7.50	
10.00	
12.00	
15.00	
18.00	

40 PER CENT OFF ON JEWELRY AND HANDBAGS, RAINCOATS AND LEATHERETTES

All other Goods you may see will be sacrificed at the lowest possible prices.

ODD PANTS

FORMERLY	NOW
$ 5.00	$3.00
7.50	$3.75
8.50	4.00
10.00	5.00
12.50	8.75

WORK SHIRTS

FORMERLY	NOW
$1.75	$1.00
2.75	1.50

SILK NECKWEAR AND SOCKS

FORMERLY	NOW
$1.25	$0.75
3.00	1.75

MEN'S UNDERWEAR
In Silk and Cotton

FORMERLY	NOW
$1.25	$0.50
8.50	5.75

LEE UNION-ALLS

FORMERLY	NOW
$5.00	$4.00
7.50	6.00
Union-Alls, now	$2.50

THE W MEN'S SHOP

TREET

NEWSPAPERARCHIVE®
NEWSPAPERARCHIVE®

NEW SMYRNA NEWS

Voyume 7, Number 52

NEW SMYRNA, VOLUSIA COUNTY, FLORIDA, FRIDAY, MAY 28, 1920

$2.00 a Year

EXCHANGE SUPPORTS BUREAU OF FARMS

IMPORTANT STEP TAKEN FOR FLORIDA IN MAINTAINING EFFICIENCY MARK IN HANDLING FRUIT.

Directors of the Florida Citrus Exchange have voted to support the Bureau of Farm Organizations in Washington, in which nearly all of the growers' organizations in the country are members. The bureau is a powerful agent in bringing to the attention of congress the needs of agriculturalists and has several times recently succeeded in getting appropriations and helpful legislation, so that the step taken by the exchange is an important one.

The growers in Florida who market their fruit co-operatively have set a mark for efficiency in advertising and modern methods of mechandising to be emulated by similar organizations in other sections of the country, and which might well be watched closely by many advertisers in other lines. This was the statement made by Thos. H. Moore, assistant director of the bureau of advertising of the American Newspaper Publishers' association, to the board of directors of the Florida Citrus Exchange at the regular monthly meeting of that body. Mr. Moore said northern newspaper publishers are keenly appreciative of the business of the Florida growers, as was evidenced by their co-operation during the present season in using their own employes in helping to arrange special sales of grapefruit in their respective cities, and to procure window displays of Sealdsweet fruit simultaneously with the sales. Because of freight rates and other conditions, he said, it was not possible to obtain a nation-wide distribution of Florida fruit; therefore, the use of the newspapers in localities where Sealdsweet fruit actually was on sale was likened to the farmer's use of fertilizer in placing it where it could do good rather than scattering it about promiscuously. Mr. Moore said he generally relished his occasional visits to Florida, feeling amply repaid for the long trip from New York in order to spend a few days here.

Chairman S. C. Warner, reporting for the committee on field observations and records, recommended that the directors signify their approval of the new standard fertilizer formulas recently approved by the Florida Horticultural society at its session in Ocala. The recommendation also was made that the exchange and the Exchange Supply company jointly employ and put in the field a man whose duty would be to study fertilizer, soil conditions, crop developments and the occasional visitations of unusual fruit troubles. He said that the accumulation of scientific data concerning the last over a period of years would be of great value to growers. Judge A. G. Hamlin of DeLand spoke in behalf of the fertilizer recommendations of the committee, stating that due to action of the last legislature the growers today are without adequate protection against errors on the part of manufacturers, and that it behooves them to look well after their own interests.

The report of the advertising committee of the directors was approved, making provisions for enlarging the lines of work found most effective and successful this season.

H. G. Putnam of Oak Hill was one of the directors present at the meeting.

SHELL MOUND BOUGHT FOR THIS ROAD DISTRICT

At the meeting of the board of county commissioners held last Thursday in DeLand. Commissioner Swoope of this city was authorized to purchase the Dean J. A. Smith shell deposit near Oak Hill at 50 cents a yard in the pit, estimate of amount of shell to be determined by S B Wilson or C. M. Rogers, civil engineers, and terms to be arranged later This shell deposit, which lies within half a mile of the shell road between New Smyrna and Oak Hill, is estimated to contain about 12,000 to 14,000 cubic yards of shell in the deposit, or perhaps 18,000 to 20,000 yards loose shell. Payment will be made out of the New Smyrna special road district funds.

Miss Robertson of Peekskill, N. Y., who recently purchased the Clift residence at Orange street and Mary avenue, is making plans to open a kindergarten school next fall.

NEW SMYRNA WILL CAST LARGEST VOTE

INCREASE IN POPULATION PUTS THIS PRECINCT AHEAD OF THE DAYTONA AND DELAND PRECINCTS.

That New Smyrna has shown a bigger increase in population during the last four years than either Daytona or DeLand is proven by the fact that for the first time in the history of Volusia county New Smyrna is the largest voting precinct in the county. In the coming primary election the largest number of votes will be cast in the New Smyrna precinct, DeLand will come next and Daytona third.

Since the closing of the county registration books the first of this month and the expiration of the time for paying poll taxes last Saturday, it can now be definitely determined how many electors are qualified to cast their ballots in the June primary. These figures show New Smyrna has 531 qualified voters, DeLand has 431 and Daytona 396.

This is nearly 200 more voters than New Smyrna had in the primary two years ago and about 200 less than Daytona had in the same primary. The number of voters in DeLand is about the same.

The figures also show that all the voters registered from this precinct did not complete their qualifications by paying their poll taxes, as the registration books show about 600 in this precinct. It previous campaigns the vote in New Smyrna has not been so seriously considered as it is being considered by the candidates this year and since these facts became known the population of the city has apparently increased by the influx of county candidates, who have been camping on the ground.

ELIAS AGAIN HEADS ASSOCIATED CHARITIES

At the annual meeting of the Associated Charities held last week, L. H. Elias was again elected president of the organization, Mrs. J. S. Shoesmith was chosen vice president and Mrs. H. E. Childress was named secretary and treasurer. Mrs. H. A. Jernigan was appointed head of the committee to look after obtaining old clothes for use during the coming year and all persons who have cast off clothing that can be used for charity work are requested to notify Mrs. Jernigan or leave them at her home or with Mr. Elias. These are always needed. Annual reports show that a large number of cases have been handled during the past year and the association is liable to be called upon to relieve suffering and distress at any time.

Anniversary Observed

Observing the 22nd anniversary of the founding of the order, a social time was enjoyed by the members of the Eastern Star at their regular session Monday night. Among the other pleasing features of the meeting was a real birthday cake lighted with 22 condles, which was a part of the refreshments enjoyed.

Enjoy Dance at Alba Court

A number of young people enjoyed a social dancing party at Alba Court Monday evening. Refreshments of punch and cake were served by Mrs. Shoesmith between dances and the affair was thoroughly enjoyed by those present, who were Zelia Bouchelle, Eva Greer, Mary Belle Olcott, Alice Lee McAuley, Frances and Lenora Wallace, June and Ina Crane, Fearn Hibbard, Rhodolphus Sheldon, Charlie McAuley, Rufus Horne, Horace Ross, Fred Holley, Cressie Martin, Louis Bouchelle, Howard Mathews, James Shoesmith, Edwin Scalf and Lester Robertson

Sunday School Picnic

The combined Sunday schools of the New Smyrna and DeLand parishes of the Catholic church enjoyed a picnic outing at the beach yesterday. A sumptuous dinner was spread at noon and the children enjoyed the day bathing and playing games on the beach. Visitors from DeLand included Mrs W A Allen, Mrs H Fournier, Robert Walters, Pete Allen, Curtis Landstrom, Ben Nordman and family, J B Nordman and family, J M McHugh and family, Miss J Nolan, Miss Nina Perrot, Mrs Brinkley and family, Mrs White, Miss White, Mr and Mrs J E Morris, Miss Louise Tanner, Mr and Mrs Chas Hartley and family, Mr and Mrs Peter Gessner, Mr and Mrs John J Arnau, Miss Mary O'Neill.

DON'T SELL YOUR BONDS

The Washington Post a few days ago printed the following editorial which will interest all owners of United States bonds:

The marekt for Liberty Bonds is quite low. Evidently many owners of bonds are selling these securities. If they are not compelled by dire necessity to let go of their holdings they are foolish to sell, for the bonds are worth 100 cents on the dollar and will bring that if they are held. In addition, they yield interest at a fair rate, and no pledge on earth is more sure. If the United States lives, the bonds will be paid in full, interest and principal. Of what other security in the world can this be said with equal assurance?

A decrease in market price is often misunderstood by holders of bonds who are not familiar with financial matters. They take alarm and feel that they must sell their bonds "before they go lower in price." This is false reasoning, and if adopted it causes unnecessary loss to individuals who cannot afford to lose even one dollar.

All that is necessary is to hold all bonds. The market price is partly manipulation and partly a result of excessive selling by persons who may be ignorant or too hard pressed. But the market price need have nothing to do with any bond holder. He is not concerned with the depth of a railroad cut if he is on a stout bridge, his only concern being the journey across the bridge. Similarly the only concern of the bond holder is to collect the coupons and the bond in full when due. The price may sag to nothing, but that means nothing if the owner does not sell. The United States is a strong bridge that will carry the bond across to maturity, exactly on the level and without regard to the depth of the chasm that is crossed.

START COURT ACTION TO FIX DAYTONA ROAD

In special session last week the board of county commissioners ordered action taken against F. G. Proudfoot & Co., contractors for the county in the construction of the county highway running from Daytona south through Port Orange to Rose bay, which has of late been in wretched condition, due, so the county commissioners claim, to faulty construction.

Landis & Fish, attorneys for the board, were ordered to proceed to enforce the condition of the bond which the Proudfoot company gave at that time and to notify the attorney of the contracting company, Murray Sams, of their proceedings.

The asphalt road between Rose bay and Daytona has been breaking up in spots for several years, particularly between Rose bay and Port Orange, along through Allandale, where many holes have presented themselves and traveling made dangerous by turnouts that are necessary to avoid the holes in the asphalt. A year ago Commissioner Reilly made an attempt to repair this portion of the road by the placing of concrete patches in the road, but these have since fallen away from the asphalt, leaving the roadway in poor condition.

More recently many places in the roadway immediately north of Port Orange have given way, and the entire length of the roadway presents a condition which the county commissioners feel they cannot longer countenance.

Construction of this roadway was begun more than four years ago, and it has not stood up according to contract, hence the action now being taken against the contractor. The commissioners feel that they can hold the contractor to a repair of the roadway suitable for traffic.

At this meeting the complete list of candidates running for office nomination at the June primary was read and ballots for each of the precincts ordered printed, according to the lists furnished the county commissioners.

Home from Conference

Rev. and Mrs. A. B. Cannady returned home Friday from Washington, D. C., where they had been as delegates to the Southern Baptist conference, which was held in "Liberty Hut," or the Billy Sunday tabernacle May 12-17. Speaking of the conference, Rev. Mr. Cannady said there were nearly 10,000 delegates present representing 18 southern states Liberty Hut was not large enough to accommodate more than half of the delegates and the only time the whole convention was assembled was Sunday at 3 p. m., when Dr Truett of Texas spoke on the capitol steps on "Religous Liberty." The convention will meet next year at Chattanooga, where an auditorium can be had with a seating capacity of 7,000 The Woman's Missionary Union, which is auxiliary to the Southern Baptist conference, was attended by 667 delegates and more than 2,700 visitors.

Ira Saulnier and family left Wednesday for the White Mountains, where Mr. Saulnier will again be connected with the Mountain View house for the summer season.

F. E. C. ENGINEER IS CALLED BY DEATH

St. Augustine Record: Frederick Wiseman, for 24 years one of the best-konwn and most trusted engineers on the Florida East Coast railroad, died at the East Coast hospital at 3 o'clock Tuesday morning after an illness of four years, during which time he had not been on active railroad duty. The deceased was a native of Toronto, Ontario, having been born in that Canadian city Oct. 6, 1863, therefore being in his 57th year. He is survived by one son, L. B. Wiseman of this city, seven sisters and one brother, all living at distant points. The wife of the deceased passed away in St. Augustine Feb. 3, 1916.

Prior to coming to St. Augustine from Sanford 24 years ago, Mr. Wiseman had for ten years been a passenger engineer on the Plant system, but transferred to the Flagler system soon after Mr. Flagler projected the line down the East Coast.

Funeral services were held at the Ponce chapel Wednesday afternoon and were attended by an escort from St. Augustine commandery of Knights Templar, of which deceased was a member. The officiating clergyman was Rev. J. E. Oates. Interment was made in Evergreen cemetery.

Badger Chastaine Breaks Arm

In a fall from a tree at his home in Daytona Sunday morning, little Badger Chastaine suffered a fractured arm, one bone being broken and the other one bent so that it may be necessary to break the bone to have the arm straightened. Badger has been staying with his aunt, Mrs. N. V. Turner, and going to school, and went to Daytona with his mother Saturday to stay for a time. Mrs. Turner went to Daytona Sunday when she received word of the accident. She returned home Sunday night.

Invited to Daytona

An invitation has been received by Dolores chapter of the Eastern Star from Live Oak chapter of Daytona for all members of the local chapter to attend the session of the Daytona chapter Tuesday evening, June 8th. The Daytona chapter has initiation work scheduled for that night and a social session will follow the initiation work.

Entertained Fifth Graders

Miss Cornelia Smith entertained the pupils of the fifth grade with a spend-the-night party at the beach Friday. They all went over in cars to the D. P. Smith cottage and enjoyed surf bathing and games. Those attending besides Miss Smith were Catherine Norman, Sophie Winterhager, Sylvia Saulnier, Ruby Widener, Margaret Leach, Myrtle Rush, Stella Mae Hayes, Daisy Horne, Catherine Cope, Florence Silsby, Rosalie Bruder, May Lutz, Martha Warren, Erma Jordan, Thelma Smith, Charlotte Curry.

Mrs W. T Winterhager entertained the pupils of her Sunday school class at her home on Palmetto street last night with a party. Games were played and enjoyed and refreshments served. Those composing the class are Thelma Wyllie, Martha Warren, Martha Ann Marshall, Albert Phillips, Winston Wilkinson, Marshall Howell.

REMOVING OLD WRECK OF DREDGE FLORIDA

GOVERNMENT DIVERS ARE USING DYNAMITE TO CLEAR AWAY RUINS WHICH ARE MENACE TO NAVIGATION.

The work of removing the wreck of the dredge Florida, which went down in a severe storm off the beach between Daytona and St. Augustine, has been started under government supervision and will be carried on until the wreck is removed from being a menace to navigation along the coast.

Recently a vessel struck the remains of the old dredge and was so badly damaged it had to be beached and other vessels have had close calls from being damaged by contact with the submerged wreck.

Two government divers are directing the work of destroying the wreck and dynamite is being used to blow the ruins to pieces. The first charges of dynamite were discharged Tuesday of this week, and these charges were successful in doing considerable in the way of breaking up the wreck. On account of the strong wind and high sea the work had to be abandoned for that day, but it will be continued as fast as possible in order to clear away the entire wreck. The divers estimate it will take about a dozen charges of dynamite to effectually remove all traces of the submerged dredge as a menace to shipping in that vicinity.

Some casualties were recorded among underseas families when the first charge was shot Tuesday, two great jewfish, one weighing about 300 pounds and the other about 250 pounds, being killed by the explosion. There were also a large number of sheaphead and trout which met death in this way instead of at the hands of anglers.

PRACTICE BALLOTS FOR THE PRIMARY

For the first time in the history of Volusia county practice or dummy ballots will be printed and will be distributed to candidates at the rate of two for each dollar paid in as entrance fee. No X marks will appear after the name of any candidate. The dummy ballots will be printed just like the official ballots, except that they will say on the heading "Practice Ballot" and will be printed on colored paper. This is done in order to assist in instructing new voters how to mark for first and second choice. This is the first time that such facility has been given the voter. Funds for defraying the expense will be taken out of the amount paid in by candidates for primary expense and the dummies will not cost the taxpayers a cent.

Surprised on Birthday

Mrs. J. C. Hill invited a number of little friends to her home Tuesday at 5 o'clock to surprise her little daughter, Vivian, the occasion being her 10th birthday anniversary. Vivian was away from home on a visit and when she returned a little after 5 p. m. the children were waiting in hiding for her and she was very much surprised. Games were played on the lawn, after which the guests were invited into the dining room. The tables were daintily set with pink and white and centered with the birthday cake with ten pink candles burning. Sandwiches, pickles, cookies, candy, cake and ice cream were served. After this the children were treated to the movies before returning home. The time was thoroughly enjoyed by the little folks and the young hostess received many pretty and useful remembrances from her juvenile friends Mrs. Hill was assisted in caring for her little guests by Mesdames Little and Deats. Those attending were Vivian, Mary and John Hill, Dolly Chowning, Blease Jones, Rosebud Greer, Marvin Little, Frances Hofreiter, Frances Hildreth, Joe Allen Deats, Walter Langford, Eva May Colee, Evelyn Norman and Hawthorne Rush.

Memorial Services Sunday Night

The annual memorial services for the soldier and sailor dead will be held Sunday night, beginning at 8 o'clock, in the public school auditorium, all churches and citizens uniting in the services. The memorial sermon will be preached by Rev. A. B. Cristy, pastor of the Congregational church. A special program of music is being arranged for the service, all church choirs being combined for the occasion. All patriotic organizations are requ[illegible]

GIRL DEPUTY SHERIFF ON DELINQUENCY CASE

YOUNG WOMAN OFFICER FROM JACKSONVILLE COMES TO DELAND AFTER GIRL ARRESTED AT DAYTONA.

Last week a little 14-year-old girl was arrested in Daytona on complaint of the sheriff in Jacksonville and was held in the Volusia county jail for several days pending the arrival of an officer to take her back to Duval county. The "officer" who came from the state metropolis was a handsome young woman, niece of Mrs. Roy Cook of DeLand, who entertained her while she was at the county seat. The Jacksonville Metropolis had the following article about the case:

Jacksonville's first girl deputy sheriff went out this morning on her first case.

She is Deputy Sheriff Theresa Pittman, and she's under 20 years of age. No one could tell, nor even suspect, from looking at her that she is an officer of the law for she arrays herself in precisely the same jazzy furbelows that other girls wear, and there may, possibly—please note the qualification—be just a trace of rouge in her cheeks, but when she went out on her first assignment she "toted" a gun, at that, in true sheriff style. Of course, she didn't have on a cartridge belt, nor a hoster of any sort but the gun was ready for quick use, a quick draw if necessary.

Miss Deputy Pittman is a brunette of the type that speeds up the heart tempo. Her eyes are brilliantly capriciously black, and she has arched eyebrows, and, and, well, most any man would throw up his hands at her first glance.

The case which Miss Deputy Pittman is handling is rather a tragic love tangle, in which a pretty Ortega girl only 14 years old and a military man, presumably, are involved. The girl is now in custody in Daytona and Miss Pittman [illegible] here to bring her back to this city.

The affair between the man, who is believed to be connected with a signal station, and the girl was accidentally discovered by her grandparents, with whom she has been making her home since she was left parentless. A letter written to her by the man, from Daytona, missed her, as she had already gone, and was opened by her grandparents. They were horrified to find that it had been sent to tell the girl to come on to Daytona, and that if she did not find him at the hotel to come to the casino. The proposals in the letter are said to have been of such a nature that the grandparents lost no time in appearing in the juvenile court, where Probation Officer J. C. Lanier had a warrant issued to Sheriff W. H. Dowling for the arrest of the girl. The authorities at Daytona were informed and the girl was promptly located and Sheriff Dowling notified.

The letter, which also contained $8 in bills for the girl, is being held as evidence by the authorities. The initials signed to the letter are "E. W. M." and on the stationary the initials "S. A. B. S." are inscribed. It was suggested by Mr. Lanier that these initials may stand for Signal Aviation Base School.

It was stated that an effort will be made to locate the man and have him taken into custody. What disposition will be made of the girl will not be known until her case is investigated further. It was intimated that she might be sent to the state school for girls at Ocala.

BIG CROWD GATHERS AT OAK HILL RALLY

The biggest political rally of the present primary campaign in Volusia county was the one held at Oak Hill yesterday when nearly all of the candidates and a large number of the voters were present to hear the candidates present their arguments and discuss the issues of the primary from every angle A splendid dinner was provided by the people of Oak Hill at 1 o'clock and the crowd did full justice to the [illegible] of fried fish and accessories were present from all [illegible] county

To Observe [illegible]

Children's day [illegible] the local chap[illegible] at the sess[illegible] 14th and [illegible] who have [illegible] bring th[illegible] progr[illegible] will [illegible]

NewspaperARCHIVE®
NewspaperARCHIVE®

NEW SMYRNA NEWS
Published every Friday morning by the
NEW SMYRNA NEWS COMPANY
(Incorporated)

HARRY L. ROOD, Editor and Manager.

Entered as second class matter June 6, 1913, at the postoffice at New Smyrna, Florida, under act of March 3, 1879

SUBSCRIPTION RATES:
(Payable invariably in advance)

One year	$2 00
Six months	1 00
In foreign countries, per year	2 50

Several of Volusia county's candidates for fat political jobs have shown a fine sense of appreciation for home institutions and the patronizing of home industries by having their cards and campaign literature printed in Orlando and Tampa, to use in urging Volusia county taxpayers to support them for the next four years. The next time a candidate hands you a card with an Orlando or Tampa imprint on it, ask him why he isn't campaigning for votes in Orange or Hillsboro county.

—o—

The News maintains that in his campaign for the nomination for state attorney, Hon. David Sholtz of Daytona is entitled to the support of every voter of this precinct who has the welfare and progress of New Smyrna and this section at heart because of the stand Mr. Sholtz took in the fight for county division while a member of the state legislature four years ago, and again two years ago. The county division question is not an issue in this campaign and there is no likelihood of its becoming an issue again for some time, if ever, but there are some of us who know something about the sacrifices made by Mr. Sholtz in taking the stand he did on this question, of the threats that were made if he did not and the inducements offered if he would turn against the East Coast and use his influence against division. Perhaps a weaker man would have flopped (and some weaker ones did) but the young attorney showed his mettle by pushing the contest the harder and standing by his friends and his home section. The primary furnishes an opportunity for the voters of this section to show their gratitude.

—o—

Howard Putnam in his race for the nomination for the legislature in group No. 1 is receiving assurances of support in all sections of the county. In his quiet, but persistent way Putnam is covering as much of the county as he can with the plan of letting every voter know he is in the race and what he stands for.

—o—

About all the politicians in Volusia county were gathered at the political rally at Oak Hill yesterday and if one may judge from the expressions and opinions voiced among the voters and candidates, the real issue in the present primary campaign among the county candidates is whether Bert Fish shall continue to rule the county. The race seems to have settled down to a contest of Fish and anti-Fish, and with the antis apparently in the lead at this time. The coming week is likely to bring on some real fireworks in the county campaign.

MERITS OF COMMISSION GOVERNMENT

Many volumes have been published and hundreds of columns of newspaper space consumed in recording the testimony of students and officials as to the merits of commission and commission-manager government in operation. There are, comparatively, only a few dissenting voices to the general conclusion that towns and cities which have adopted the plan have found it a vast improvement over the government which it has supplanted.

Intimate study and observance of commission and commission-manager government undeniably support the claim that it leads to official effort to render more and better service. In addition, it is more responsive to the demands of the people. Unquestionably, under the commission system, there is a greater capacity for getting things done. The records of all commission and commission-manager governed cities show a decided quickening of official activity immediately following the adoption of the plan. Students of government all over the country attest this fact.

There is not, however, the outward show of efficiency that all ardent advocates of the system claim for it, because, it must be remembered, there is much of the routine in municipal administration. But its superiority to the old processes of government forces the absolute conclusion that where towns and cities are badly or inefficiently governed the people may obtain better government by adopting the commission plan.

While one may find in some instances a pronounced dissent from the claim that commission-manager government means better government, that opposition generally comes from persons who have underlying reasons for desiring to keep a city or town from applying real business methods in the conduct of its affairs.

Reports substantiated by impartial investigations in many cities indicate a distinct effort on the part of city commissioners to conduct municipal affairs along business lines. In other words, the plan emphasizes the desire of officials to render efficient and satisfactory service.

Commission government, except in isolated instances where, through a lapse of citizen interest, politicians have gained control, is in the advantageous position of showing marked improvement over a slovenly and admittedly unsuccessful predecessor, the loosely organized government by mayor and council.

Unquestionably, the plan has proved its desirability in that officials have assumed a business attitude toward their official responsibilities. This has worked to the advantage of the people and the community as a whole, according to qualified and unbiased investigators. The records of many cities under commission and commission-manager government, are merely an exhibit of a general, result-producing program of community betterment.

This city should not hesitate to profit by the experiments and experiences of other municipalities.

Rev. Mr. Culpepper Very Ill

Tampa Times Rev Bert Culpepper will fill the pulpit at the Hyde Park Methodist church Sunday morning at 11 o'clock He is a son of Rev J B Culpepper, one of the best known evangelists in Southern Methodism, who for several days has been seriously ill here No minister is better known throughout Florida than Rev J B Culpepper, who has conducted numerous meetings in and near Tampa. Some of Tampa's strongest church leaders were converted under his preachings, and during his severe illness the family has had the sympathy of all denominations in and near Tampa J G Mackey, a prominent business man of the city, and a member of the board of stewards of the Hyde Park church, is a brother-in-law of Rev Bert Culpepper [illegible] the evangelist is [illegible] Mr. Mackey He came to Tampa from Memphis

Later reports from Rev. Mr Culpepper are that his conditon is unchanged and that he is still critically ill at Tampa Word has also been received that his oldest son, Rev Marvin Culpepper, is critically ill at his home in Kansas City, where he is pastor of a Methodist church

AN APRRECIATION

In behalf of the "was" eighth grade, we wish to thank the parents and friends of the school who were so kind in helping to prepare and in lending us the costumes and decorations used in our recent commencement exercises. Through your kindness its success was made possible

SARAH E. FERGUSON,
VIRGINIA FALL,
MARY C CONNOR

Mrs. Grover Taylor came over from Gainesville Monday for a short visit at the home of Mr and Mrs C. H Sams She left for her home Tuesday and was accompanied by Mrs Sams' mother, who had been here for some time

CAMPHOR AND WITCHHAZEL HELP WEAK EYES

New Smyrna people are astonished at the quick results produced by simple witchhazel, camphor, hydrastis, etc, as mixed in Lavoptik eye wash In one case of weak and near sighted eyes a few days use brought great improvement In another case it stopped eye pains and inflammation We guarantee a small bottle of Lavoptik to help ANY CASE weak, strained or inflamed eyes Aluminum eye cup FREE New Smyrna Pharmacy 3

*When your automobile needs repairs or overhauling, bring it to the Service Garage, Magnolia street. First class mechanics on the job.

NEW WINDLE HOTEL
JACKSONVILLE-FLA
European Plan-Complete Modern Screened outside rooms Steam Heated Up Cafe in connection Convenient to Everything In heart of City-Send for Booklet ...
WINDLE W. SMITH, PROP'R

H. C. COLEE
BLACKSMITH and WHEELWRIGHT
New Smyrna, Florida

TWIN ISLAND NURSERIES
New Smyrna, Florida
F. W. HATCH, Mgr.

THE CORNER DRUG STORE
PRESCRIPTIONISTS
Telephone No. 54

A South Florida Man

Should be Elected

Attorney-General of Florida

1 Because under the present grossly unjust apportionment of the state South Florida is not fairly represented in the legislature

2 Because South Florida is bearing a very large part of the tax burden of the state and has scant representation in the passage of tax laws and the appropriation of tax money

3 Because the Attorney General is a member of the Drainage Board that conducts the great drainage operations in South Florida, and four out of five of the members of the present Drainage Board live on a straight line from Jacksonville to Pensacola—a majority of the board living west of Tallahassee—and the office of the Chief Drainage Engineer is at Tallahassee

4 Because the drainage work is a South Florida project financed entirely by a local South Florida tax on the land, yet the Everglades section has NO REPRESENTATION on the Drainage Board or on the Board of Trustees that holds the title to the state's South Florida lands and can convey that title if they see fit

5 Because the Everglades section should have at least ONE VOTE on the board that is spending millions of dollars of South Florida tax money on a South Florida project.

6 Because the South Florida candidate for Attorney General is one of the pioneers in the drainage work, and is familiar with every detail of it

VOTE FOR YOUR OWN INTERESTS

Vote for J. L. Billingsley

of Miami

For Attorney-General

EXPERIENCECD IN ALL BRANCHES OF STATE GOVERNMENT

20 per cent off 20 per cent off

L. H. ELIAS

SALE OPENS MONDAY, MAY 31

20 Per Cent Reduction Sale

PRICES REACH ROCK BOTTOM

Attention Hurry Important

The 20 per cent reduction campaign against the H. C. of L. is attracting great attention throughout the country. We are following the lead of the largest department stores. We are not urging people to buy, but giving the opportunity to purchase standard merchandise at 20 per cent off. Nothing excluded in this sale.

L. H. ELIAS

NEWSPAPER ARCHIVE® NEWSPAPER ARCHIVE®

Church Notes

CATHOLIC CHURCH
Fathers Mullaney and Cunningham
Sunday school at 9 a. m.
Sunday morning mass at 10 o'clock.
Second and fourth Saturdays and Mondays mass at 7 a. m.

SEVENTH DAY ADVENTIST
Elder Smith of Daytona
North Oroange street.
Sabbath school Saturdays at 2 p. m.
Preaching service at 3 p. m. every other Sunday.

CONGREGATIONAL CHURCH
Albert Barnes Cristy, Pastor
Washington street, west of Faulkner.
Sunday school at 10 a. m., J. R. Berry, superintendent.
Morning worship, 11 o'clock.
Evening worship, 7:30 o'clock.
Union service Wednesday evening at 7.30.
Morning sermon subject, "How Much Owest Thou?"
Union memorial service at public school auditorium in the evening, sermon by Rev. Mr. Cristy.
Wednesday evening mid-week meeting at Congregational church, led by Mr. Cristy. Topic, "Strength and Weakness."
The Junior C. E. society will hold a lawn social at the parsonage Frday, May 28, at 7:30 p. m.

M. E. CHURCH, SOUTH
F. J. Patterson, Pastor
Palmetto and Douglas streets.
Sunday school at 9:45 a. m., Ed L Greer, superintendent.
Morning service at 11 o'clock.
Evening service at 7:15 o'clock
Prayer service Wednesday at 7.15 p. m. conducted by different church workers.
Church conference and communion first Sunday of every month at 11 a. m.

FIRST BAPTIST CHURCH
A. B. Cannady, Pastor
Faulkner and Washington streets.
Sunday school at 10 a m
Morning preaching service at 11 o'clock.
Prayer meeting Wednesday evening at 7:30.
Evening preaching service, 7:30.
Morning sermon subject, "Christians as the Light of the World," or "The Christian's Present Day Opportunity." There will be no evening service on account of the memorial service at 8 o'clock in the public school auditorium.
Subject for Wednesday evening prayer meeting, "The Cost of Service."
Ladies Aid society meets each Tuesday at 3 p. m. at the home of some member.

CHRISTIAN SCIENCE
Magnolia street, Gomez building.
Sunday morning service, 11 o'clock.
Wednesday evening testimonial service at 7:30 o'clock.

TRINITY M. E. CHURCH
Walter S. Gray, Pastor
Sunday school, 10 a. m.
Morning service, 11 o'clock.
Evening service, 7:30 o'clock.
Prayer meeting Wednesday, 7:30 p. m.
Morning sermon subject, "What Have We in the Church?"
Union memorial services in the public school building at 8 p. m.
Coronado
Sunday school, 2 p. m.
Preaching service, 3 p. m.
Ladies Aid society first Tuesday, 3 p. m.

GRACE EPISCOPAL CHURCH
Rev. W. B. Hays, Priest in Charge
Palmetto and Downing streets.
Holy communion with sermon at 11 a. m. next Sunday.
Brotherhood of St. Andrew every other Thursday, 7:30 p m. in Guild hall.

LOW TIDES ON THE BEACH

Afternoon and Forenoon Tides Come at Approximately the Same Hour and Minute

	Feb.	Mar.	Apr.	May	Jun.
1	11:56	11:34	12:59	1:13	2:04
2	12:53	12:34	1:43	1:54	2:42
3	1:47	1:25	2:24	2:33	3:19
4	2:35	2:11	3:02	3:09	3:55
5	3:19	2:54	3:39	3:40	4:31
6	4:02	3:33	4:14	4:19	5:12
7	4:43	4:11	4:50	4:57	5:59
8	5:25	4:49	5:30	5.40	6:46
9	6:08	5:28	6:18	6:33	7:36
10	6:43	6:11	7:07	7:23	8:29
11	7:36	6:54	8:03	8:17	9:24
12	8:31	7:48	8:58	9:11	10:18
13	9:26	8:45	9:52	10:03	11:15
14	10:22	9:41	10:45	10:55	12.11
15	11:16	10:35	11:36	11:47	1.06
16	12:08	11:28	12:24	12:40	2.02
17	12:55	12:17	1:11	1:29	2:53
18	1:38	1:02	1:57	2:20	3:44
19	2:18	1:46	2:42	3:11	4:40
20	2:57	2:27	3:28	4:01	5:36
21	3:34	3.08	4:15	4:55	6:34
22	4:12	3:49	5:08	5:54	7:04
23	4:54	4:33	6:06	6:33	7 55
24	5:41	5:23	6:51	7.23	8:51
25	6:15	6:19	7:54	8:30	9 44
26	7:16	7:05	8:55	9 25	10 31
27	8:24	8:10	9:55	10 18	11 22
28	9:32	9:12	10:49	11 08	12 09
29	10:37	10:18	11:40	11 56	12 57
30		11:16	12:29	12 42	1 58
31		12 10		1 21	

How to Save Butter.

"Carelessness about butter is a common American sin against thrift. In nearly every family some member has the habit of taking huge helpings of butter which he or she does not use. The remedy is simple. Cut slices of the oblong pound of butter a quarter of an inch thick, and cut each slice into four pieces. When the butter is served, each member of the family take one small piece at a time. It sounds like a small economy, but it is one which careful city housewives have practiced for years.—Farm and Fireside.

Political Announcements

FOR STATE ATTORNEY

To the Democratic Voters of the Seventh Judicial Circuit of Florida:

I hereby announce my candidacy for the nomination for State Attorney for the 7th Judicial Circuit of Florida, subject to the action of the White Democratic primary to be held June 8, 1920. In June, 1919, I was appointed for a four year term, which appointment your State Senate confirmed. In order that there may be no question as to the term of this appointment, and as I do not want to hold any office without the approval of the voters, I am entering the primary and feel fully confident of your approval of my record. I have served you faithfully since June, 1919, and will appreciate the opportunity of continuing to serve you. Your active support of my candidacy will be greatly appreciated.

DAVID SHOLTZ.

FOR STATE ATTORNEY

To the Voters of the Seventh Judicial Circuit of the State of Florida:

I hereby announce my candidacy for the office of State Attorney for the Seventh Judicial Circuit of the State of Florida, consisting of the counties of Volusia, Brevard and Seminole, subject to the action of the Democratic Primary to be held in June.

I take this method of expressing my appreciation of the confidence reposed in me by the people of Volusia County in 1916, when they elected me as their prosecuting attorney for the Criminal Court of Record, which position and experience I feel has greatly added to my qualifications to efficiently perform the duties of the office of State Attorney.

If favored with the nomination to this important office, I promise a faithful, efficient and fearless administration of its affairs, unbiased, unprejudiced and unhampered by any person, clique or combination.

Respectfully,
JOHN E. PEACOCK.
DeLand, Florida.

ANNOUNCEMENT

Sanford, Fla., Jan 1, 192..

To the Democratic Voters of the Seventh Judicial Circuit of the State of Florida:

I hereby announce my candidacy for the office of State Attorney of the Seventh Judicial Circuit of the State of Florida, subject to the action of the coming Democratic Primary.

Should I be favored with this nomination and subsequently appointed by the Governor, I will at all times endeavor to discharge the duties of this important office faithfully and to the best of my ability, without fear or favor to any person or persons.

GEO. A. DECOTTES.

FOR COUNTY JUDGE

To the Democratic Voters of Volusia County—Especially the Ladies, in the Event They Are Permitted to Vote:

I hereby announce myself as a candidate for the office of County Judge of Volusia County, subject to the democratic primary of June 8th, 1920.

The people of old Volusia have been kind to me in the past and if I am nominated and elected I will continue to show my appreciation of your kindness, as I have done in the past.

J. LEE McCRORY.

FOR TAX COLLECTOR
T. LEE OSTEEN
Candidate for Tax Collector

If elected to serve a second term will endeavor to render the same efficient service as heretofore. Will appreciate your support and vote.

Subject to Democratic primary to be held June 8th, 1920.

FOR COUNTY TAX COLLECTOR

To the White Democratic Voters of Volusia County, Florida:

I hereby announce my candidacy for nomination as Tax Collector for Volusia County, subject to the action of the White Democratic Primary to be held June 6th, 1920.

Having served you in this capacity for twenty-eight years, honestly and conscientiously, and I believe I may say, with pardonable pride, efficiently, I feel that I am peculiarly fitted to discharge the duties of this important office.

Should you see fit to honor me with this nomination for another term, I assure you that I shall appreciate it, and at all times endeavor to merit the confidence thus reposed in me.

Yours most respectfully
D. P. SMITH

FOR TAX ASSESSOR

I announce that I am a candidate for re-election in the June Primary to the office of Tax Assessor for Volusia County.

I appreciate very much the vote of confidence the people gave me in the last Primary and I do not ask your vote for any personal reason but only that I believe my long experience and accumulated special knowledge of the duties of this office, and my intimate acquaintance with property values all over the county are convincing reasons for your vote and for my re-election.

Yours truly,
S. B. WILSON.

FOR TAX ASSESSOR

To the Democratic Voters of Volusia County:

I hereby announce my candidacy for the office of Tax Assessor of Volusia County, subject to the will of the Democratic voters at the June 8th, 1920, Primary election.

If elected I will perform the duties of the office to the best of my ability—I am qualified to perform those duties.

I may not be able to see you all; I'll try; if I don't and you don't know who I am, ask your friends—three out of five do know me.

R. L. SMITH.

FOR CLERK OF CIRCUIT COURT

ANNOUNCEMENT:

To the Democratic Electors of Volusia County:

I take this opportunity to express my sincere appreciation of the confidence you have heretofore reposed in me, and to announce that at the Primary to be held June 8th, 1920, I will submit to your decision whether you wish that I serve you another term as Clerk of the Circuit Court.

The record of my work is open to all, and if chosen as your Clerk for another term I will in the future as I have in the past give full measure of service.

I shall appreciate your active support and vote.

Sincerely,
SAM'L D. JORDAN.

FOR REPRESENTATIVE
Group No. 1

To the White Democratic Voters of Volusia County:

At the urgent solicitation of my friends residing in various parts of Volusia County, that I become a candidate for Representative, subject to the action of the Democratic Primary June 8th, and realizing the general sentiment throughout the county that the coast section is entitled to one of the Representatives, I have decided, after mature deliberation, to make the race as a candidate in Group No. 1.

It is not my disposition to shirk a public duty. I served the people of Volusia county as Representative during the session of 1915 and again in the session of 1917. My record is clean and one of which I am not ashamed. I had in mind the interests of my constituents, the improvement and prosperity of my county and state.

If nominated and elected to again serve you as Representative I can do no more than to promise you the same faithful service in discharging the duties of the office, as I gave while serving you in the past.

I will appreciate your active support and vote.

HOWARD G. PUTNAM.

FOR REPRESENTATIVE
Group No. 1

I hereby announce my candidacy for the nomination for Representative in the State Legislature for Volusia County, in Group No. 1, subject to the decision of the white democratic primary to be held June 8. Your active support and vote will be appreciated.

GEO. N. RIGBY.
Ormond, Fla.

FOR REPRESENTATIVE
Group No. 2

To the Democratic Voters of Volusia County:

I hereby announce my candidacy for Representative in Group No. 2 subject to the action of the Democratic Primary of June 8, 1920.

J. E. ALEXANDER.

FOR REPRESENTATIVE
Group No. 2

May 15, 1920.

To the Democratic Voters of Volusia County:

I hereby announce myself as a candidate for the Legislature for Volusia County, Florida, running in Group Number 2, subject to the will of the Democratic Primary of June 8, 1920.

MURRAY SAMS.

SUPERINTENDENT OF SCHOOLS

In announcing myself as a candidate for this office I do not come as a stranger to the people of Volusia county, having both attended and taught in the public schools of the county.

I respectfully solicit your interest in my candidacy and your vote on the eighth of June.

Yours very truly,
JAMES L. PATTILLO

SUPERINTENDENT OF SCHOOLS

To the Democratic Voters of Volusia County:

I hereby announce my candidacy for the nomination of Superintendent of Public Instruction for Volusia County, Florida, subject to the action of the white Democratic primary to be held June 8, 1920.

I was born and brought up on a farm in Taylor County, Florida. My father was superintendent of schools of that county in the early days. After attending the public schools of Taylor County, I took a normal course at the old Florida State College at Tallahassee, and was graduated from Stetson university in 1912. I have been engaged in teaching all my life, the last six years of which I have taught in the public schools of Volusia County. I have at all times labored earnestly and conscientiously for the good of the boys and girls instrusted to my care. And if elected your Superintendent I promise to give the same untiring service to the cause of progressive education in all the schools of Volusia County that I have given to the schools to which I have been assigned as teacher.

Respectfully,
A. D. WENTWORTH.

FOR COUNTY SUPERINTENDENT

To the Democratic Voters of Volusia County:

I hereby announce my candidacy for re-election to the office of Superintendent of Public Instruction for the ensuing term, subject to the action of the democratic primary to be held in June.

I have been engaged in school work all my life, the last seven years of which I have served in the capacity of County Superintendent. During my administration I have devoted my entire time and have put forth the very best there is in me to the conscientious discharge of the duties of the office on me. My one aim has been to build up a really effective and efficient school system, worthy of the name and of the boys and girls whom it must serve. I can say proudly, tho not boastfully, that your county now holds a place at the head of the list from an educational standpoint, having climbed the ladder from fifteenth place during the last seven years. I have tried to be just, fair, honest, and honorable in the administration of your affairs, and I feel that the results of my work stand as a testimonial to this fact. Your educational system lacks much of being perfect, there yet remains much to be done, and if re-elected to this important position, I pledge a continuation of the tireless effort which has marked my past administration, to further perfect it. If you feel that you can safely further intrust the schools of the County in my hands, I solicit your support and will appreciate anything you can do for me.

C. R. M. SHEPPARD.
DeLand, Florida.

FOR SCHOOL BOARD

I hereby announce my candidacy for re-election to the office of member of the Board of Public Instruction of Volusia County for School Board District No. 3, subject to the action of the Democratic Primary to be held in June. I have served on the School Board for nearly three years, during which I have stood for progress and efficiency. If re-elected I pledge a continuance of the efforts on behalf of the schools which I have tried to exercise in the past.

H. T. McCLELLAN.

FOR SHERIFF

To the Democratic Voters of Volusia County:

I hereby announce my candidacy for the office of Sheriff of Volusia County, subject to the decision of the voters in the primary to be held June 8th. I have been a resident of this county for 20 years and feel that I am competent to administer the affairs of the office in a fair and impartial manner. I will appreciate your vote and support.

ROY HARDEN.

FOR SHERIFF

To the Democratic Voters of Volusia County:

I hereby announce my candidacy for Sheriff of Volusia County, subject to the Democratic Primary to be held June 8, 1920. If elected a second term I pledge myself to serve the public honestly and faithfully. I will appreciate your support and vote.

LEE MORRIS

FOR SHERIFF VOLUSIA COUNTY

I hereby announce my candidacy for Sheriff of Volusia County, subject to the action of the Democratic primary to be held on June 8.

I was born in and have been brought up in Volusia County, and have been a citizen of the county for 46 years. If I am nominated and elected your Sheriff I believe my long residence in Volusia County puts me in position to know and one of the people, and with distant points. The duties of the office of Sheriff are of all the people, regardless of party.

I will sincerely appreciate your support, and if I am elected your Sheriff I promise you that I shall endeavor to enforce the law without fear or favor.

I. C. HUGHES.

FOR SHERIFF

To the Democratic Voters of Volusia County:

I hereby announce my candidacy for the office of sheriff of Volusia County subject to the action of the Democratic Primary to be held June 8, 1920.

Having lived in Volusia County for thirty-six years, during which time I have served about twelve years as an officer, I feel that my experience enables me to discharge the duties of the office as they should be, and if nominated and elected I will serve the people to the best of my ability.

I will greatly appreciate your active support and vote.

Yours respectfully,
CHAS. JONES

FOR SHERIFF

To the Democratic Voters of Volusia County:

I hereby announce my candidacy for the office of Sheriff of Volusia County, subject to the action of the Democratic Primary to be held June 8th.

Having lived in New Smyrna for thirty years, during which time I have been a close observer of the political and civic development of the County, I feel that I am in a position to know the interests of the people and how to protect them if elected to this important office, all of which I promise to do without fear or favor. Laws are worthless unless enforced. If elected your sheriff, it shall be my constant endeavor to enforce the laws of the State and County impartially and to use every possible diligence in the suppression of crime and the apprehension of criminals. I am not now, never have been and never shall be under the dictation or influence of any political boss or faction.

I have never before asked the people of my County for political preference but feel that present conditions are such as to demand a change in the administration of the affairs of the office to which I aspire. Therefore, I most respectfully solicit the vote and support of every citizen who has at heart the welfare of his County.

Yours respectfully,
M. A. GALBREATH
New Smyrna, Florida

FOR COUNTY COMMISSIONER

To the Voters of Volusia County of District No. 5

I hereby announce my candidacy for County Commissioner of District No. 5 in the Primary election to be held June 8, 1920. I shall appreciate your active support and vote.

Yours sincerely,
C. R. McGLON

FOR COUNTY COMMISSIONER
Fifth District

To the Democratic Voters of the Fifth Commissioner District:

I hereby announce my candidacy for County Commissioner representing the Fifth Commissioner district, subject to the will of the voters in the Primary June 8th. Your support will be appreciated.

SUPERVISOR OF REGISTRATION

To the White Voters of Volusia County:

I hereby announce my candidacy for the office of supervisor of registration, to be voted for at the primary on June 8. I am a native of Volusia county and have lived here nearly all my life. If elected, I shall see that every voter is given a square deal, to the very best of my ability. I shall appreciate your vote and support.

ANDREW M. BRADSHAW.
Stetson Precinct.

SUPERVISOR OF REGISTRATION

To the Democratic Voters of Volusia County:

I hereby announce myself as a candidate for the office of Supervisor of Registration. I held the office for some years and am familiar with the duties. I am not engaged in any business and would give it all my time. If nominated I pledge myself to serve the public faithfully and impartially.

JOHN R. WETHERELL.

FOR CONSTABLE

To the White Democratic Voters of the Tenth Precinct:

I hereby announce myself as a candidate for the nomination for Constable for this precinct. If nominated and elected I will give the duties of the office faithful attention and perform those duties to the best of my ability. Your support will be appreciated.

TOM DAUGHERTY

J. A. SCARLETT
Attorney at Law
Office, Indiana Ave.
Next to Courthouse
DeLand, Florida

ZIPPERER & PATCH
Livery, Feed and Sale
STABLE
Baggage Transfer
Agents for
COLUMBUS WAGONS
A Carload in Stock
Quick Service Guaranteed
ZIPPERER & PATCH

COCKROACHES

EASILY KILLED TODAY BY USING
STEARNS' PASTE
Also SURE DEATH to
WATER BUGS, RATS AND MICE
Sold by Dealers. Two sizes, 25c and $1.00.
ASK FOR IT FROM YOUR DEALER

FIRE
AUTO
LIFE
BURGLARY
PLATE GLASS
ACCIDENT
HEALTH
LIABILITY
INSURANCE
H. I. HAMILTON

Use this— *with this—*
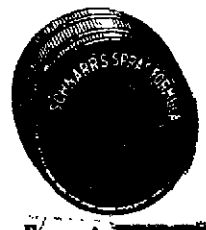
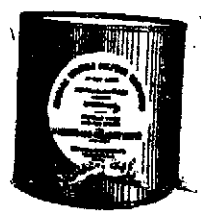
The Economical Insecticide Spray
for White Fly, Scale, Rust Mites and Red Spider
Write for copies of Schnarr's Spray Book, Schnarr's Sprayer Catalog and Complete Price List
WINTER HAVEN Florida
J. SCHNARR & CO.
ORLANDO Florida
Specialists in Sprays, Sprayers and Sprayer

FLORIDA EAST COAST RAILWAY
FLAGLER SYSTEM

37 Daily	85 Daily	29 Daily	IN EFFECT APRIL 7, 1920	30 Daily	86 Daily	38 Daily
PM	PM	AM		PM	PM	AM
9.00	3.45	9.30	Lv. ..... Jacksonville ..... Ar	7.50	3.15	8.30
10.10	4.50	10.40	Ar. ..... St. Augustine Lv	6.40	2.05	7.20
10.58	5.40	11.28	Ar. ..... Hastings Lv	5.40	1.10	6.34
11.15	5.55	11.45	Ar. ..... East Palatka Lv	5.20	12.50	6.05
12.04	6.42	12.35	Ar. ..... Bunnell Lv	4.20	11.53	5.03
12.40	7.15	1.08	Ar. ..... Ormond Lv	3.40	11.20	4.19
12.54	7.28	1.22	Ar. ..... Daytona Lv	3.26	11.10	4.05
1.30	8.05	2.00	Ar. ..... New Smyrna Lv	2.50	10.40	3.30
2.46	9.10	3.20	Ar. ..... Titusville Lv	1.28	9.38	1.56
3.22	9.42	4.03	Ar. ..... Cocoa Lv	12.48	9.05	1.12
3.55	10.18	4.40	Ar. ..... Eau Gallie Lv	12.14	8.33	12.32
4.04	10.18	4.52	Ar. ..... Melbourne Lv	12.04	8.25	12.22
4.45	10.53	5.38	Ar. ..... Sebastian Lv	11.32	7.48	11.34
5.12	11.17	6.10	Ar. ..... Vero Lv	10.54	7.24	11.07
5.45	11.50	6.45	Ar. ..... Fort Pierce Lv	10.20	6.55	10.30
6.42	12.42	8.00	Ar. ..... Stuart Lv	9.15	6.07	9.15
8.00	2.00	9.20	Ar. ..... West Palm Beach Lv	8.00	4.50	7.40
8.30	.....	9.45	Ar. ..... Lake Worth Lv	7.30	.....	7.12
8.59	.....	10.07	Ar. ..... Delray Lv	7.15	.....	6.47
10.05	3.31	10.54	Ar. ..... Fort Lauderdale Lv	6.23	3.31	5.49
11.20	4.40	11.59	Ar. ..... Miami Lv	5.20	2.30	4.40
12.50	6.15	PM	Ar. ..... Homestead Lv	AM	1.05	3.00
3.04	8.30	.....	Ar. ..... Long Key Lv	.....	10.53	12.47
5.20	10.50	.....	Ar. ..... Key West Lv	.....	8.30	10.20
PM	6.30	.....	Ar. (Daily Except Sun. and Thur.) Havana Lv	.....	10.30	AM
	AM				AM	

Light face type denotes AM time. Bold face type denotes PM time.
J. D. RAHNER, General Passenger Agent, St. Augustine.

SWOOPE GROCERY CO.
Fresh Meats and Groceries
We carry the best grade
Western Beef, Mutton and Pork
Your patronage will be appreciated
Swoope Grocery
BAKER BUILDING

NEWSPAPER ARCHIVE® NEWSPAPER ARCHIVE®

Which has the greater appeal to you?

A clever sales talk about an over-emphasized feature

—or just real tire quality *throughout*

—perfectly balanced at every point

—a composite, complete whole, which, because of its quality and scientific construction, gives maximum service at low cost per mile?

BRUNSWICK TIRES

If you must come to Brunswicks for complete satisfaction, why not start NOW—with your next tire?

Many motorists who started with one—*and* [illegible] now use Brunswicks for complete equipment.

You probably know why.

Service Garage

G. G. WARREN, Proprietor

BEAUTY IS REFLECTED HEALTH

"Good-Looking Means the Opposite of Sick-Looking

IT'S A MATTER OF RED BLOOD CELLS

Pepto-Mangan Makes Rich, Red Blood, Builds up People Who Lack Vitality

If your body is strong and your blood is rich and red, your acts and thoughts will be quick and strong.

Let your blood get weak, and your food won't nourish you nor your sleep refresh you.

Too much hard work, an illness, or a mental strain can thin down your blood, and Pepto-Mangan is needed to bring it back to healthy, normal condition.

Knowing this doctors for years have recommended Gude's Pepto-Mangan because of its blood-building and tonic properties.

Pepto-Mangan is such a simple and harmless tonic, yet such a prompt builder of red blood, that its reputation has spread all over the country. Today every druggist sells it and thousands of men and women use it as a restorative whenever they or their children seem to feel below par.

Pepto-Mangan agrees with the most delicate stomach, and is obtainable in either liquid or tablet form.

Be sure the name "Gude's" is on the package when you buy Pepto-Mangan. Ask the druggist for "Gude's." If "Gude's" is not on the package, it is not Pepto-Mangan.—Adv.

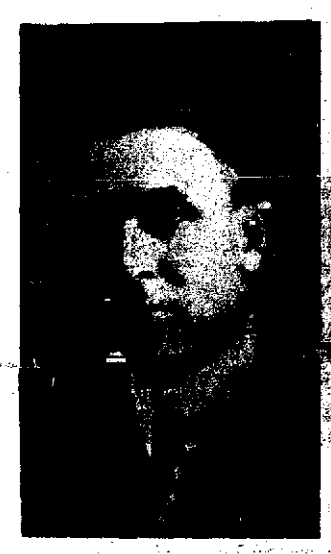

GEO. A. DeCOTTES
Candidate for
State Attorney of the Seventh Judicial Circuit of the State of Florida

Born March 7, 1881, at Jacksonville, Florida. Graduate of Law Department of Jno. B. Stetson University, class of 1903.

Admitted to the bar at Jacksonville, Florida, in 1903.

Has practiced law in all courts of the State for seventeen years, except for the period of time in military service.

County Solicitor of the Criminal Court of Record, Orange County, Florida, for four years.

Prosecuting Attorney for Seminole County for two years.

County Attorney for Seminole County for seven years.

City Attorney of Sanford, Florida, for eleven years.

During the World War enlisted as a private in the Tank Corps, U. S. Army.

At the time of discharge from service held a commission as 1st Lieutenant, Tank Corps, U. S. Army.

Resumed the practice of law August 15, 1919.

Having had years of experience in the prosecution of all forms of crime, I feel that I possess the necessary qualifications for the office of State Attorney of the Seventh Judicial Circuit of the State of Florida, therefore, I most respectfully solicit your vote and support in the coming primary election to be held June 8, 1920.

GEO. A. DeCOTTES.

OSTEOPATHY
Dr. L. A. Robinson
Phone 136
First door south of The Palms

OCEAN HOUSE
Open to the public
SUMMER RATES
Saulnier Bros.

Digesto

A nutritive food which renews your vigor and creates new strength. Valuable for convalescents and vitalizing to workers of every kind—rebuilds tissue and restores nerve force.

A Malt and Hop Tonic

Made from only the very finest of barley malt and imported hops combined with iron and lime. Highly recommended by physicians for use in the home.

Pure Healthful Palatable

Digesto is beneficial to nursing mothers — advantageous both to mothers and children.

For best results use it regularly. 25c per bottle.

SOUTHERN DRUG CO.
Florida Distributors
Jacksonville, Fla.

SOLD BY
NEW SMYRNA PHARMACY

NOTICE

The following is a list of the names of persons appointed by the Board of County Commissioners of Volusia County at their meeting on May 6, 1920, to act as Inspectors and Clerks of the Primary Election to be held in the various precincts on June 8, 1920:

Precinct No. 1: Enterprise—
Wm. M. Padgett,
Theo. Throop,
Joseph Padgett, Inspectors.
Jessie L. Pratt, Clerk.

Precinct No. 2: Orange City—
F. S. Taylor,
Lewis Young,
A. B. Granger, Inspectors.
George N. Dozier, Clerk.

Precinct No. 3: DeLand—
E. W. Brown,
Russel Rasco,
Cullen H. Talton, Inspectors.
George T. Self, Clerk.

Precinct No. 4: DeLeon Springs—
F. O. Rudd,
W. A. Bredow,
J. E. Ritch, Inspectors.
Allen Powers, Clerk.

Precinct No. 5: Barberville—
Floyd P. Felt,
Albert Turner,
Peter Stone, Sr., Inspectors.
George W. Palmer, Clerk.

Precinct No. 6: Seville—
Maxie Clifton,
Will Raulerson,
John Causey, Inspectors.
J. C. Robinson, Clerk.

Precinct No. 7: Ormond—
A. M. Groover,
Frank Mason,
T. F. Wingate, Inspectors.
John W. Robinson, Clerk.

Precinct No. 8: Daytona—
Ernest W. Green,
Max Leidersdorf,
Chas. Nusbaum, Inspectors.
F. R. Wilcox, Clerk.

Precinct No. 9: Port Orange—
W. S. Sands,
E. L. Winter,
Ed. Dondanville, Inspectors.
W. C. Earnhardt, Clerk.

Precinct No. 10: New Smyrna—
Ed. Robinson,
C. H. Sams,
Fred Whitaker, Inspectors.
Henry Martin, Clerk.

Precinct No. 11. Oak Hill—
H. E. Bennett,
W. C. McCullough,
A. J. White, Inspectors.
G. L. Comer, Clerk.

Precinct No. 12: Tomoka—
M. C. Cone,
J. W. Winn,
J. W. Yarborough, Inspectors.
H. F. Bott, Clerk.

Precinct No. 13: Glencoe—
Don Arnett,
T. H. Roberts,
J. L. Ditson, Inspectors.
Oliver Clifton, Clerk.

Precinct No. 14: Lake Helen—
J. D. Hubbard,
A. D. Clarkson,
J. T. Jefferys, Inspectors.
W. J. Todd, Clerk.

Precinct No. 15: Clifton—
Dixie Clifton,
W. E. Clifton,
W. H. Clifton, Inspectors.
Will Smith, Clerk.

Precinct No. 16: Stetson—
F. J. Alexander,
B. J. Nordman,
A. A. Berkleman, Inspectors.
H. V. Pay, Clerk.

Precinct No. 17: Osteen—
S. G. Brooke,
Phil A. Leonardy,
E. B. Carter, Inspectors.
G. W. Thopmson, Clerk.

Precinct No. 18: Holly Hill—
Vet Cave,
William Wetherell,
R. E. Lyle, Inspectors.
B. B. Baggett, Clerk.

Precinct No. 19: Pierson—
Aaron Price,
John Peterson,
Sam Jones, Inspectors.
George Harper, Clerk.

Precinct No. 20. Seabreeze—
V. C. Grant,
George Tracy,
L. G. Daggett, Inspectors.
R. L. Selden, Clerk.

(Signed) JOHN A. REILLY,
Chairman Board of County Commissioners, Volusia County, Florida.
(may14-june4)

BIDS WANTED

The Board of County Commissioners will receive sealed bids up to 10:00 o'clock A. M., June 3, A. D. 1920, for one dump body road truck of two or more tons capacity, to be used in hauling road material. Said bids to be submitted to the Clerk of the Board at DeLand, Florida, on or before the time above stated.

JOHN A. REILLY, Chairman

Attest:
SAM'L D. JORDAN, Clerk.
(may14-28)

NOTICE OF INTENTION TO APPLY FOR LETTERS PATENT

Notice is hereby given that the corporation heretofore known as New Smyrna Lumber Company, but which has resolved to change its name to Bond-Howell Lumber Company, has adopted a proposed alteration or amendment of its charter amending Article VI of the original charter of said corporation so as to read as follows:

ARTICLE VI. The highest amount of indebtedness or liability to which this corporation may at any time subject itself, shall be One Hundred Thousand Dollars ($100,000.00), and said corporation intends to apply to the Governor of the State of Florida on the 4th day of June, A. D. 1920, for such alteration or amendment.

T. L. HOWELL,
Secretary of the Corporation.
(apr30-may21)

COLUMBIA GRAFONOLAS
and
LATEST RECORDS
at
LATHAM'S
BOOK AND STATIONERY STORE

Advertise in the News

New Smyrna Lumber Co.

BUILDING MATERIAL
OF
OF ALL KINDS

[illegible]one 6 New Smyrna, Fla.

[illegible]NTER FERTILIZER COMPANY
FLORIDA
[illegible]ZERS
[illegible]IZER MATERIALS
SPRAYERS
INSECTICIDES
POULTRY SUPPLIES
[illegible] expensive—but [illegible] always its line with Quality.

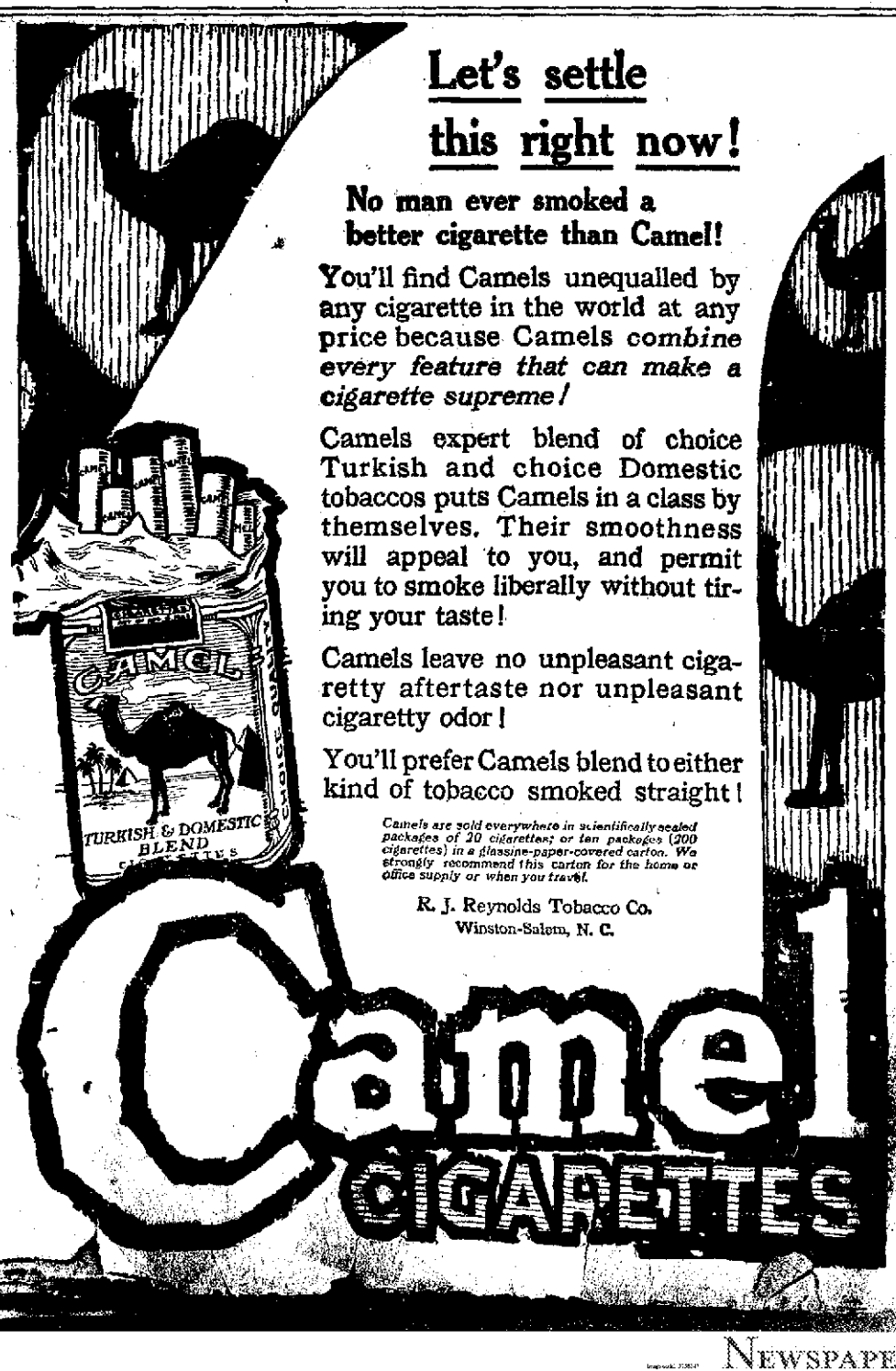

Let's settle this right now!

No man ever smoked a better cigarette than Camel!

You'll find Camels unequalled by any cigarette in the world at any price because Camels *combine every feature that can make a cigarette supreme!*

Camels expert blend of choice Turkish and choice Domestic tobaccos puts Camels in a class by themselves. Their smoothness will appeal to you, and permit you to smoke liberally without tiring your taste!

Camels leave no unpleasant cigaretty aftertaste nor unpleasant cigaretty odor!

You'll prefer Camels blend to either kind of tobacco smoked straight!

Camels are sold everywhere in scientifically sealed packages of 20 cigarettes; or ten packages (200 cigarettes) in a glassine-paper-covered carton. We strongly recommend this carton for the home or office supply or when you travel.

R. J. Reynolds Tobacco Co.
Winston-Salem, N. C.

Camel CIGARETTES

NEWSPAPER ARCHIVE® NEWSPAPER ARCHIVE®

The WEEK'S DOINGS

Mrs A M. Yarbrough and Valerie spent Tuesday in Jacksonville

*For Rent—Furnished bungalow Phone Dr Farr, No 107.

Mrs J W Rowe and daughter, Mae, made a trip to Jacksonville Monday

Miss Alta Webster has accepted a position in W P Shryock's store

Miss Pearl Wilson of Daytona is the guest of Miss Josephine Huskey.

Mrs. E E. Ireland and Elizabeth visited relatives at Orange City last Friday

Ernest Dangherty of DeLand spent Sunday with his sister, Mrs Phillip Mead

Frances Wallace spent the week end in Jacksonville, returning home Sunday

Mr and Mrs T W Bush and Mr and Mrs E. M Little motored to Daytona Sunday

Regular monthly meeting of U D C Friday (today) at 4 p m. with Mrs D P Smith

*Dodge auto for sale E M. Webster

Miss Geraldine Braddock of Sebastian spent the week end with Miss Lola Yarbrough

Mrs. E Eamer and little Opal went to Jacksonville Sunday and remained until Tuesday night.

Henrietta Fairweather came over from Sanford last week and is visiting the Curry children

*For Rent—For six months, five room bungalow on river front, adults only J F VanDeusen

Miss Irene Brown left Monday for Jacksonville, where she will teach expression during the summer

Ruth Riley returned Sunday from a stay of a couple of days with her grandmother at East Palatka

Mr and Mrs Karl Leipold are rejoicing over the arrival of a baby daughter at their home last Saturday

**Holiday—Thursday June 3, Jefferson Davis' birthday, being a legal holiday, the State Bank will be closed all day

Mrs N S Colee and son left Monday morning for a stay of some time with relatives and friends in Georgia

Mr and Mrs Lyman Singleton motored up from Palm Beach Friday visiting at the home of A M Yarbrough

The Ladies Aid society of the Baptist church met Tuesday afternoon at the home of Mrs William Ashton

Mrs Epperson arrived yesterday from St Augustine for a visit at the home of her daughter, Mrs J E Morris

Miss Rawlings of Homestead stopped over here Saturday and visited at the Roach home, enroute from Tampa to her home

*Mechanics that know their business at the Service Garage, Magnolia street.

Mrs G M Marshall is recovering from a severe illness, almost resulting in blood poisoning from an extracted tooth

Mr and Mrs S Ross motored to Palatka Monday and spent several days with Mrs Ross' sister Mrs Frank Johnson

Mr and Mrs John Woodward left Wednesday for their home in Hendersonville N C after enjoying an other winter here

*Good mechanics, first class automobile repair work at the Service Garage, Magnolia street.

Miss Whitney Hibbard is expected home tonight from Tallahassee, where she has been attending the State College for Women.

Miss Edith Newell returned Monday from South Jacksonville, where she had been for ten days visiting her sister, Mrs B F Green

The guild of the Episcopal church met Wednesday afternoon with Mrs Rock in Mrs Pittenger's home which they are occupying for the summer

Mrs J W Deats and children expect to leave tomorrow for East Palatka for a visit of ten days with Mrs Deats' sister, Mrs Jack Helms

*Auto For Sale—Willys Overland, six cylinder, four passenger, wire wheels, new cord tires, first class condition Phone or see L L Mosby, Oak Hill 49 3

Mrs L B Watson son Brandt and daughter Helen, left Saturday for their northern home at Twin Lakes, Pa, to join Mr. Watson for the summer

Mrs Jas Morris and son, James Edward returned Tuesday from St. Augustine, where they spent several days with Mrs Morris' mother, Mrs Epperson

Mrs. Hawthorne returned Monday from Apopka, where she visited her son for a couple of weeks She is at the home of her daughter, Mrs John Rush

Mr and Mrs Joe Sunday left on Wednesday for their home in Pine Castle, after a stay of over a week at the home of Mrs Sunday's sister, Mrs D J Bell

Mrs Lillie McCullough left the latter part of the week for a visit to Hastings before returning to her home at Rodman She visited Mrs Byrd while here

Mrs Harlin Gilmore and two children expect to leave Sunday for Cocoa where Mr Gilmore recently accepted a position and where they make their home

Miss Gwendolyn Roach wi Daytona June 1 to take with the Daytona Public S pany Her place here by her sister Maude

Mr and Mrs T W daughter Virginia day and had her removed She home Wedne

Rev and to Jacks with rel turn for J fer

MRS. TURNER SEEKS CAMP STOVE PATENT

Mrs N V Turner has applied for a patent on a simple camp stove which can be taken apart and packed in a small space and conveniently carried in an automobile or in the hand The stove consists of an iron rod to be driven into the ground and around which the fire is to be built. On this rod can be hung one or many hooks and supports for vessels and pots so constructed that they are held in place by their own weight Mrs Turner has received acknowledgment from the patent office of her application for patent, and as soon as the patent is issued will begin manufacturing the stoves

Pavilion Work Is Progressing

The work of enlarging Brann's pavilion at the beach is progressing rapidly and Mr Brann hopes to have the work completed early next month, in time for the beginning of the heavy summer business When completed Brann's pavilion will be one of the most comfortable and convenient places of its kind along the East Coast.

Injured Woman Improving

The condition of Miss Delia Hall, who was seriously injured in an automobile accident last Thursday evening and taken to the Forster sanatarium has shown marked improvement during the last few days Miss Hall was unconscious for several days after the accident, but it is now believed she will entirely recover from her injuries

*Eggs for hatching, 15 for $2 00 Magnolia Poultry Yards

The banner schools of the county for the last month of school, as reported from the office of the county superintendent are as follows Osteen, Seville, McGlon, Spruce Creek, Oak Hill and Ariel

Mrs J Priest of Ft Lauderdale and daughter Mrs Annie Varn of Georgetown visited Mrs S H Barber last week and left Sunday for Daytona where Mr Priest submitted to an operation

Miss Burma Larkin, who has been an efficient clerk in the dry goods department of W P Shryock's store left Monday morning for her home in Whigham Ga where she plans to spend the summer

On her return from her visit in Louisville, Ky, Mrs. G J Ott was accompanied by her mother, Mrs. Frank Stiven, who will make a visit of some length with Mrs. Ott and Mrs M. E Langford

Mr and Mrs J T. Hammond and children left Monday for New Orleans, where Mrs Hammond and the children will visit relatives for some time. Mr. Hammond returned to New Smyrna Tuesday.

Col and Mrs Jos Bird who have been occupying their winter home in Rio Vista Park for several months, left Friday for their northern home at Drexel Hill Philadelphia They plan to return early in the fall

Mrs A Cannady received a telegram Mo morning containing the information that her mother was se ious her home at Dowling Par s Cannady left on the for her mother's bed

ere have received an of the arrival of a son e of Mr and Mrs A L LaJunta Colorado May eight of the boy is 5½ he has been named Orin

aer of Jacksonville editor er of the Farmer and Stock a pleasant caller at the e Wednesday Accompanied ife and two sons he was home from a trip to Mel

ound Ancient Texas Fort.

fort built in Texas by the lost y of the explorer La Salle was cated on the La Vaca river, as een commonly believed but was er west of the Garcia river Dr bert E Bolton history professor the University of California, an nced recently.

Doctor Bolton, while doing research ork, found a map which confirmed a heory he had developed that the colony was not located on the La Vaca. He went to the spot indicated and found the remains of the old fort. It was 90 feet square with walls 2½ feet thick of red adobe bricks. The ruins were almost completely buried.

United States Goods in Belgium.

Belgium, with a population of 7,658,000, ranks fifth among the nations of the world as a market for United States exports, being surpassed only by the United Kingdom, France, Canada and Italy in the value of products purchased from this country during the first nine months of 1919.

CITY MEAT MARKET

Always on hand a fresh line of

Beef, Pork and Mutton

PROMPT DELIVERY PHONE 111 PROMPT DELIVERY

We carry all kinds of

Vegetables in Season

CITY MEAT MARKET

F. L. MOORE, Proprietor

Messages to Seekers of Success

Lazy Dollars

Dollars merely *safe* are not performing their natural function. They are not working. They are not doing the owner or the world any good.

Moreover, most hiding places thought to be safe are decidedly unsafe. Not only thieves, but fire or other unforeseen happenings may rob you of your wealth.

Saving Is Using

Dollars saved are safer! And they are constantly working to earn more for you They are constantly working for the good of the whole community.

Consider this. We pay you for saving And while you are saving, your money is never out of reach It is always ready for you and easy to get when you need it.

Start with us today One dollar will do it.

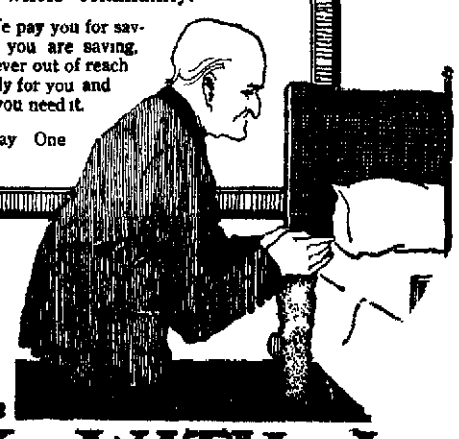

Save Money Make Money Safe

BANK WITH U

STATE BANK OF NEW SMYR

NEW SMYRNA, FLORIDA

HOME-OWNED, HOME-OPERATED INSTITUT

High Grade Cigars and Delicious Candies

We Can Please Every Taste

The man who is particular about the cigars he smokes is also particular about the candy he gets for his loved ones.

We carry the leading local and the nationally advertised cigars and candies. And we keep them fresh to insure their tastiest flavors.

We can furnish any kind of cigars or candy in large quantities for special occasions at particularly attractive prices.

Whether you spend a dollar, a dime, or merely your time, we're always glad to see you.

Little-Bush Drug Co.

Telephone 61 Cor. Canal and Orange Sts.

THE COMFORTS OF ELECTRIC LIGHTS

Are not known by those who do not have them in the house. The mere turning of a switch and the flooding of the room with bright light is a relief and a convenience that is worth much to the housewife.

The use of electric lights saves all the fuss and worry of messing around with greasy lamps, and it also saves the danger and consequent worry of the possibility of the lighted lamp being knocked over or upset and the disastrous fire that might follow.

An electric iron saves work and worry for the wife that is fully appreciated after one has been use

If you haven't electric lights in your house we be glad to talk the matter over with you.

New Smyrna Public Service COMPANY

TELEPHONE - No. 102

SEEDS

Best adapted to Florida climate and soil Prompt shipment from big stock Send for 1920 Catalogue and Weekly Price List Oldest Established Seed House in Florida

E. A. MARTIN SEED CO.,

JACKSONVILLE FLORI

EVERYTHING IN GROCERIES

From our large stock we are prepared to supply your needs for anything in GROCERIES and deliver at once.

New Smyrna Grocery Co

TELEPHONE NO. 3

NEWSPAPERARCHIVE®
NEWSPAPERARCHIVE®

CORONADO NEWS

Mr. and Mrs. J. A. Reed motored to DeLand Sunday and spent the day.

Mr. and Mrs. F. L. Moore have moved into their new beach cottage for the entire summer.

Mr. and Mrs. Will Ramer of Sanford were the guests of their parents, Mr. and Mrs. Tom McLain Sunday.

Mr. and Mrs. H. C. Langstreet spent Sunday with Mr. and Mrs. William Schrock, returning to Daytona Beach Monday.

Mr. and Mrs. C. Parrish of New Smyrna have taken an apartment in the Cooper house for the summer months.

Mr. and Mrs. John Vrooman spent several days of last week with Mr. and Mrs. Harold Vrooman at their camp near Lake Ashby.

Mrs. Gupton and two children, who have spent several weeks in Palm Villa, left Thursday to join Mr. Gupton in the northern part of the state.

Little Leland Silsby was brought home from the sanatarium last week much improved in health, although he is still very weak and unable to take many steps.

Miss Eleanor Slough, who has been staying with her aunt and attending the New Smyrna school, left Tuesday for Daytona, where she has accepted a position for the summer.

Mr. and Mrs. Victor Newell, Mr. and Mrs. T. W. Scott and the Misses Dorothy Sawyer and Virginia Fall are occupying the Newell cottage on the beach for a couple of weeks.

Rupert J. Longstreet spent Wednesday night with his sister, Mrs. William Schreck. He left Thursday for Philadelphia, where he has a position for the summer.

Mr. and Mrs. W. L. Cooper motored to Sorrento Saturday and spent Sunday with their parents. David Cooper remained in Sorrento for a longer visit.

Mr. and Mrs. Frank Hearn and two sons, Clarence and Oliver, left Thursday for their home in Lexington, Ky. They will make the trip by auto and will return early in the fall and occupy their new home in New Smyrna.

Mr. and Mrs. Charles Smith and daughter, Miss Harriet, left Wednesday afternoon for Jacksonville, where they took the boat Thursday for their home in New York City. Their many friends hope to have them make a longer stay in Coronado next fall.

Dr. Schnatterly purchased the Goble bungalow last week and took possession immediately. The doctor, with his two nieces, Mesdames Baker and Kussart, left Tuesday for their homes near Uniontown, Pa. All expect to return early in the fall and spend a longer time in Coronado in the future.

SAMSULA NEWS NOTES

S. A. Poythress has recently harvested some very fine Irish potatoes from his farm here.

Quite a number of our people attended the commencement exercises in New Smyrna last week.

Our school children with parents, friends and teacher enjoyed a picnic at Coronado beach last Thursday.

Rev. and Mrs. Albertson came through from DeLand Saturday, stopping over with friends and holding services at the school house Sunday morning and evening. At the close of the evening service Mrs. Albertson gave a recitation, "The Church and the World," which was well rendered and befitting the time in which we are now living. We are glad to have these good people with us and trust as they go on their way working for the Master that much good may be accomplished through them. They are fully equipped for traveling and will hold tent meetings at different places in the state.

TAX COLLLECTOR'S OFFICE IS IN TIP TOP SHAPE SAYS STATE AUDITOR

J. Will Yon, State Auditor, in a letter to Governor Catts a short time ago when he reported he had concluded an examination of offices of Volusia county said he found the tax collector's office in tip top shape; the account of 1917 and 1918 rolls were shown by the county auditor's account kept with the tax collector, to have been balanced out. "I checked his licenses and poll taxes and find that he has accounted for all collections on same," sad the Auditor. In closing his report to the governor, Mr. Yon congratulated the tax collector as well as other county officials upon the comprehensive and complete manner in which the tax collector kept up with the affairs of his office.

(Paid Political Advertising)

Serving Nickel Lunches

The Buick Weekly, published in connection with the Buick factory at Flint, Mich., has the following item about a former resident of New Smyrna, Mrs. Mary Knapp, daughter of Mr. and Mrs. C. Ebenbeck:

Providing hot dinners five days in the week for 25 cents a week is the stunt performed in the rest room of factories Nos. 31, 32 and 33. This includes coffee, milk and sugar and some substantial soup or stew. The girls bring their own bread and often fruit. The dinner is cooked for the girls by Mrs. Mary Knapp, matron, on a two-plate electrical stove, and when the odor of the cooking penetrates the neighborhood precincts shortly before the noon hour, appetites are wont to rise accordingly. In fact, Mrs. Knapp's 5-cent meals are becoming notorious. That she has a gift as a buyer there can be no question. Besides providing the meat and coffee with the 25 cents a week she collects from the girls, she also works in vegetables and seasoning.

FOR CUTTING

WHEN you have any cutting to do you want a keen edge. And keen edges require good steel.

That is the only kind of material we believe in selling, so you can make no mistake in buying your cutting tools and instruments here.

Our stock is very complete, permitting a large field of selection. Let us show you.

Kitchen Knives
Pocket Cutlery
Shears and Scissors
Axes and Hatchets
Saws and Planes
Sickles and Scythes
Hay and Corn Knives
Nippers
Pruners
Glass Cutters

If you buy it from us, it's worth the price

R. S. MALEY

New Smyrna Daytona

sounds pretty good to be able to say—

"I'm mailing you a check"

instead of having to say—

"I bring the money to you after work"

...ecking account in this Insured Bank

...ITY BANK

...OSITS ...NSURED ...rida

No Charges **TO THE PUBLIC!** No C.O.D.

GREATEST REDUCTION SALE

Of the season starts today and continues until EVERY DOLLAR'S WORTH of goods are sold. We have just closed our Palm Beach and West Palm Beach Stores, of which the complete stock, consisting of

MEN'S SUITS SHIRTS HATS

And All Other Men's Furnishings Have Just Arrived

These Goods You Will Buy at a Savings of from

35 to 50 Per Cent

We are going to give the PEOPLE OF NEW SMYRNA a chance to buy this beautiful stock BELOW COST rather than carry it over for next season.

COME! STOCK UP! ASK YOUR NEIGHBOR TO COME! THIS IS YOUR OPPORTUNITY TO SAVE REAL MONEY

SUITS

Men's All-Wool and Silk Pongee Suits

$30.00 SUITS	$15.00
$35.00 SUITS	$18.50
$37.50 SUITS	$22.00
$40.00 SUITS	$25.00
$45.00 ...TS	$27.50
$50.00 S...	$30.00
$55.00 S...	$32.50
$60.00 S...	$35.00
$65.00 S...	$40.00
$70.00 SU...	$42.50
$75.00 SU...	$45.00

Woven Ma... Attached

FORME...	...OW
$2.5...	55
3.5...	0
4.00	

Tub Silk and ...

FORMERL...	
$ 7.50	
10.00	
12.00	
15.00	
18.00	

40 PER CENT OFF ON JEWELRY AND HANDBAGS, RAINCOATS AND LEATHERETTES

All other Goods you may see will be sacrificed at the lowest possible prices.

ODD PANTS

FORMERLY	NOW
$ 5.00	$3.00
7.50	$3.75
8.50	4.00
10.00	5.00
12.50	8.75

WORK SHIRTS

FORMERLY	NOW
$1.75	$1.00
2.75	1.50

SILK NECKWEAR AND SOCKS

FORMERLY	NOW
$1.25	$0.75
3.00	1.75

MEN'S UNDERWEAR

In Silk and Cotton

FORMERLY	NOW
$1.25	$0.50
8.50	5.75

LEE UNION-ALLS

FORMERLY	NOW
$5.00	$4.00
7.50	6.00

Union-Alls, now $2.50

THE W... ...EN'S SHOP

...TREET

NEWSPAPER ARCHIVE®

NEW SMYRNA NEWS
Published every Friday morning by the
NEW SMYRNA NEWS COMPANY
(Incorporated)

HARRY L. ROOD, Editor and Manager.

Entered as second class matter June 6, 1913, at the postoffice at New Smyrna, Florida, under act of March 3, 1879

SUBSCRIPTION RATES:
(Payable invariably in advance)

One year	$2 00
Six months	1 00
In foreign countries, per year	2 50

Several of Volusia county's candidates for fat political jobs have shown a fine sense of appreciation for home institutions and the patronizing of home industries by having their cards and campaign literature printed in Orlando and Tampa, to use in urging Volusia county taxpayers to support them for the next four years. The next time a candidate hands you a card with an Orlando or Tampa imprint on it, ask him why he isn't campaigning for votes in Orange or Hillsboro county.

—o—

The News maintains that in his campaign for the nomination for state attorney, Hon. David Sholtz of Daytona is entitled to the support of every voter of this precinct who has the welfare and progress of New Smyrna and this section at heart because of the stand Mr. Sholtz took in the fight for county division while a member of the state legislature four years ago, and again two years ago. The county division question is not an issue in this campaign and there is no likelihood of its becoming an issue again for some time, if ever, but there are some of us who know something about the sacrifices made by Mr. Sholtz in taking the stand he did on this question, of the threats that were made if he did not and the inducements offered if he would turn against the East Coast and use his influence against division. Perhaps a weaker man would have flopped (and some weaker ones did) but the young attorney showed his mettle by fighting the contest the harder and standing by his friends and his home section. The primary furnishes an opportunity for the voters of this section to show their gratitude.

—o—

Howard Putnam in his race for the nomination for the legislature in group No. 1 is receiving assurances of support in all sections of the county. In his quiet, but persistent way Putnam is covering as much of the county as he can with the plan of letting every voter know he is in the race and what he stands for.

—o—

About all the politicians in Volusia county were gathered at the political rally at Oak Hill yesterday and if one may judge from the expressions and opinions voiced among the voters and candidates, the real issue in the present primary campaign among the county candidates is whether Bert Fish shall continue to rule the county. The race seems to have settled down to a contest of Fish and anti-Fish, and with the antis apparently in the lead at this time. The coming week is likely to bring on some real fireworks in the county campaign.

MERITS OF COMMISSION GOVERNMENT

Many volumes have been published and hundreds of columns of newspaper space consumed in recording the testimony of students and officials as to the merits of commission and commission-manager government in operation. There are, comparatively, only a few dissenting voices to the general conclusion that towns and cities which have adopted the plan have found it a vast improvement over the government which it has supplanted.

Intimate study and observance of commission and commission-manager government undeniably support the claim that it leads to official effort to render more and better service. In addition, it is more responsive to the demands of the people. Unquestionably, under the commission system, there is a greater capacity for getting things done. The records of all commission and commission-manager governed cities show a decided quickening of official activity immediately following the adoption of the plan. Students of government all over the country attest this fact.

There is not, however, the outward show of efficiency that all ardent advocates of the system claim for it, because, it must be remembered, there is much of the routine in municipal administration. But its superiority to the old processes of government forces the absolute conclusion that where towns and cities are badly or inefficiently governed the people may obtain better government by adopting the commission plan.

While one may find in some instances a pronounced dissent from the claim that commission-manager government means better government, that opposition generally comes from persons who have underlying reasons for desiring to keep a city or town from applying real business methods in the conduct of its affairs.

Reports substantiated by impartial investigations in many cities indicate a distinct effort on the part of city commissioners to conduct municipal affairs along business lines. In other words, the plan emphasizes the desire of officials to render efficient and satisfactory service.

Commission government, except in isolated instances where, through a lapse of citizen interest, politicians have gained control, is in the advantageous position of showing marked improvement over a slovenly and admittedly unsuccessful predecessor, the loosely organized government by mayor and council.

Unquestionably, the plan has proved its desirability in that officials have assumed a business attitude toward their official responsibilities. This has worked to the advantage of the people and the community as a whole, according to qualified and unbiased investigators. The records of many cities under commission and commission-manager government, are merely an exhibit of a general, result-producing program of community betterment.

This city should not hesitate to profit by the experiments and experiences of other municipalities.

Rev. Mr. Culpepper Very Ill

Tampa Times Rev Bert Culpepper will fill the pulpit at the Hyde Park Methodist church Sunday morning at 11 o'clock He is a son of Rev J B Culpepper, one of the best known evangelists in Southern Methodism, who for several days has been seriously ill here No minister is better known throughout Florida than Rev J B Culpepper, who has conducted numerous meetings in and near Tampa. Some of Tampa's strongest church leaders were converted under his preachings, and during his severe illness the family has had the sympathy of all denominations in and near Tampa J G Mackey, a prominent business man of the city, and a member of the board of stewards of the Hyde Park church, is a brother-in-law of Rev Bert Culpepper [illegible] the evangelist is [illegible] Mr. Mackey He came to Tampa from Memphis

Later reports from Rev. Mr Culpepper are that his conditon is unchanged and that he is still critically ill at Tampa Word has also been received that his oldest son, Rev Marvin Culpepper, is critically ill at his home in Kansas City, where he is pastor of a Methodist church

AN APRRECIATION

In behalf of the "was" eighth grade, we wish to thank the parents and friends of the school who were so kind in helping to prepare and in lending us the costumes and decorations used in our recent commencement exercises. Through your kindness its success was made possible

SARAH E. FERGUSON,
VIRGINIA FALL,
MARY C CONNOR

Mrs. Grover Taylor came over from Gainesville Monday for a short visit at the home of Mr and Mrs C. H Sams She left for her home Tuesday and was accompanied by Mrs Sams' mother, who had been here for some time

CAMPHOR AND WITCHHAZEL HELP WEAK EYES

New Smyrna people are astonished at the quick results produced by simple witchhazel, camphor, hydrastis, etc, as mixed in Lavoptik eye wash In one case of weak and near sighted eyes a few days use brought great improvement In another case it stopped eye pains and inflammation We guarantee a small bottle of Lavoptik to help ANY CASE weak, strained or inflamed eyes Aluminum eye cup FREE New Smyrna Pharmacy 3

*When your automobile needs repairs or overhauling, bring it to the Service Garage, Magnolia street. First class mechanics on the job.

NEW WINDLE HOTEL JACKSONVILLE-FLA
European Plan-Complete Modern Screened outside rooms Steam Heated 4 Cup Cafe in connection Convenient to Everything In heart of City-Send for Booklet ...
WINDLE W. SMITH, PROP'R

H. C. COLEE
BLACKSMITH and WHEELWRIGHT
New Smyrna, Florida

TWIN ISLAND NURSERIES
New Smyrna, Florida
F. W. HATCH, Mgr.

THE CORNER DRUG STORE
PRESCRIPTIONISTS
Telephone No. 54

A South Florida Man

Should be Elected

Attorney-General of Florida

1 Because under the present grossly unjust apportionment of the state South Florida is not fairly represented in the legislature

2 Because South Florida is bearing a very large part of the tax burden of the state and has scant representation in the passage of tax laws and the appropriation of tax money

3 Because the Attorney General is a member of the Drainage Board that conducts the great drainage operations in South Florida, and four out of five of the members of the present Drainage Board live on a straight line from Jacksonville to Pensacola—a majority of the board living west of Tallahassee—and the office of the Chief Drainage Engineer is at Tallahassee

4 Because the drainage work is a South Florida project financed entirely by a local South Florida tax on the land, yet the Everglades section has NO REPRESENTATION on the Drainage Board or on the Board of Trustees that holds the title to the state's South Florida lands and can convey that title if they see fit

5 Because the Everglades section should have at least ONE VOTE on the board that is spending millions of dollars of South Florida tax money on a South Florida project.

6 Because the South Florida candidate for Attorney General is one of the pioneers in the drainage work, and is familiar with every detail of it

VOTE FOR YOUR OWN INTERESTS

Vote for J. L. Billingsley

of Miami

For Attorney-General

EXPERIENCECD IN ALL BRANCHES OF STATE GOVERNMENT

20 per cent off 20 per cent off

L. H. ELIAS

SALE OPENS MONDAY, MAY 31

20 Per Cent Reduction Sale

PRICES REACH ROCK BOTTOM

Attention Hurry Important

The 20 per cent reduction campaign against the H. C. of L. is attracting great attention throughout the country. We are following the lead of the largest department stores. We are not urging people to buy, but giving the opportunity to purchase standard merchandise at 20 per cent off. Nothing excluded in this sale.

L. H. ELIAS

NEWSPAPERARCHIVE® NEWSPAPERARCHIVE®

Church Notes

CATHOLIC CHURCH
Fathers Mullaney and Cunningham
Sunday school at 9 a. m.
Sunday morning mass at 10 o'clock.
Second and fourth Saturdays and Mondays mass at 7 a. m.

SEVENTH DAY ADVENTIST
Elder Smith of Daytona
North Oroange street.
Sabbath school Saturdays at 2 p. m.
Preaching service at 3 p. m. every other Sunday.

CONGREGATIONAL CHURCH
Albert Barnes Cristy, Pastor
Washington street, west of Faulkner.
Sunday school at 10 a. m., J. R. Berry, superintendent.
Morning worship, 11 o'clock.
Evening worship, 7:30 o'clock.
Union service Wednesday evening at 7.30.
Morning sermon subject, "How Much Owest Thou?"
Union memorial service at public school auditorium in the evening, sermon by Rev. Mr. Cristy.
Wednesday evening mid-week meeting at Congregational church, led by Mr. Cristy. Topic, "Strength and Weakness."
The Junior C. E. society will hold a lawn social at the parsonage Frday, May 28, at 7:30 p. m.

M. E. CHURCH, SOUTH
F. J. Patterson, Pastor
Palmetto and Douglas streets.
Sunday school at 9:45 a. m., Ed L Greer, superintendent.
Morning service at 11 o'clock.
Evening service at 7:15 o'clock
Prayer service Wednesday at 7.15 p. m. conducted by different church workers.
Church conference and communion first Sunday of every month at 11 a. m.

FIRST BAPTIST CHURCH
A. B. Cannady, Pastor
Faulkner and Washington streets.
Sunday school at 10 a m
Morning preaching service at 11 o'clock.
Prayer meeting Wednesday evening at 7:30.
Evening preaching service, 7:30.
Morning sermon subject, "Christians as the Light of the World," or "The Christian's Present Day Opportunity." There will be no evening service on account of the memorial service at 8 o'clock in the public school auditorium.
Subject for Wednesday evening prayer meeting, "The Cost of Service."
Ladies Aid society meets each Tuesday at 3 p. m. at the home of some member.

CHRISTIAN SCIENCE
Magnolia street, Gomez building.
Sunday morning service, 11 o'clock.
Wednesday evening testimonial service at 7:30 o'clock.

TRINITY M. E. CHURCH
Walter S. Gray, Pastor
Sunday school, 10 a. m.
Morning service, 11 o'clock.
Evening service, 7:30 o'clock.
Prayer meeting Wednesday, 7:30 p. m.
Morning sermon subject, "What Have We in the Church?"
Union memorial services in the public school building at 8 p. m.
Coronado
Sunday school, 2 p. m.
Preaching service, 3 p. m.
Ladies Aid society first Tuesday, 3 p. m.

GRACE EPISCOPAL CHURCH
Rev. W. B. Hays, Priest in Charge
Palmetto and Downing streets.
Holy communion with sermon at 11 a. m. next Sunday.
Brotherhood of St. Andrew every other Thursday, 7:30 p m. in Guild hall.

LOW TIDES ON THE BEACH

Afternoon and Forenoon Tides Come at Approximately the Same Hour and Minute

	Feb.	Mar.	Apr.	May	Jun.
1	11:56	11:34	12:59	1:13	2:04
2	12:53	12:34	1:43	1:54	2:42
3	1:47	1:25	2:24	2:33	3:19
4	2:35	2:11	3:02	3:09	3:55
5	3:19	2:54	3:39	3:40	4:31
6	4:02	3:33	4:14	4:19	5:12
7	4:43	4:11	4:50	4:57	5:59
8	5:25	4:49	5:30	5.40	6:46
9	6:08	5:28	6:18	6:33	7:36
10	6:48	6:11	7:07	7:23	8:29
11	7:36	6:54	8:03	8:17	9:24
12	8:31	7:48	8:58	9:11	10:18
13	9:26	8:45	9:52	10:03	11:15
14	10:22	9:41	10:45	10:55	12.11
15	11:16	10:35	11:36	11:47	1.06
16	12:08	11:28	12:24	12:40	2.02
17	12:55	12:17	1:11	1:29	2:53
18	1:38	1:02	1:57	2:20	3:44
19	2:18	1:46	2:42	3:11	4:40
20	2:57	2:27	3:28	4:01	5:36
21	3:34	3.08	4:15	4:55	6:34
22	4:12	3:49	5:08	5:54	7:04
23	4:54	4:33	6:06	6:33	7.58
24	5:41	5:23	6:51	7.23	8:51
25	6:15	6:19	7:54	8:30	9.44
26	7:16	7:05	8:55	9.25	10.31
27	8:24	8:10	9:55	10.18	11.22
28	9:32	9:12	10:49	11.08	12.09
29	10:37	10:18	11:40	11.56	12.57
30		11:16	12:29	12.42	1.58
31		12 10		1.21	

How to Save Butter.

"Carelessness about butter is a common American sin against thrift. In nearly every family some member has the habit of taking huge helpings of butter which he or she does not use. The remedy is simple. Cut slices of the oblong pound of butter a quarter of an inch thick, and cut each slice into four pieces. When the butter is served, each member of the family take one small piece at a time. It sounds like a small economy, but it is one which careful city housewives have practiced for years.—Farm and Fireside.

Political Announcements

FOR STATE ATTORNEY

To the Democratic Voters of the Seventh Judicial Circuit of Florida:

I hereby announce my candidacy for the nomination for State Attorney for the 7th Judicial Circuit of Florida, subject to the action of the White Democratic primary to be held June 8, 1920. In June, 1919, I was appointed for a four year term, which appointment your State Senate confirmed. In order that there may be no question as to the term of this appointment, and as I do not want to hold any office without the approval of the voters, I am entering the primary and feel fully confident of your approval of my record. I have served you faithfully since June, 1919, and will appreciate the opportunity of continuing to serve you. Your active support of my candidacy will be greatly appreciated.

DAVID SHOLTZ.

FOR STATE ATTORNEY

To the Voters of the Seventh Judicial Circuit of the State of Florida:

I hereby announce my candidacy for the office of State Attorney for the Seventh Judicial Circuit of the State of Florida, consisting of the counties of Volusia, Brevard and Seminole, subject to the action of the Democratic Primary to be held in June.

I take this method of expressing my appreciation of the confidence reposed in me by the people of Volusia County in 1916, when they elected me as their prosecuting attorney for the Criminal Court of Record, which position and experience I feel has greatly added to my qualifications to efficiently perform the duties of the office of State Attorney.

If favored with the nomination to this important office, I promise a faithful, efficient and fearless administration of its affairs, unbiased, unprejudiced and unhampered by any person, clique or combination.

Respectfully,
JOHN E. PEACOCK.
DeLand, Florida.

ANNOUNCEMENT

Sanford, Fla., Jan 1, 192..

To the Democratic Voters of the Seventh Judicial Circuit of the State of Florida:

I hereby announce my candidacy for the office of State Attorney of the Seventh Judicial Circuit of the State of Florida, subject to the action of the coming Democratic Primary.

Should I be favored with this nomination and subsequently appointed by the Governor, I will at all times endeavor to discharge the duties of this important office faithfully and to the best of my ability, without fear or favor to any person or persons.

GEO. A. DECOTTES.

FOR COUNTY JUDGE

To the Democratic Voters of Volusia County—Especially the Ladies, in the Event They Are Permitted to Vote:

I hereby announce myself as a candidate for the office of County Judge of Volusia County, subject to the democratic primary of June 8th, 1920.

The people of old Volusia have been kind to me in the past and if I am nominated and elected I will continue to show my appreciation of your kindness, as I have done in the past.

J. LEE McCRORY.

FOR TAX COLLECTOR
T. LEE OSTEEN
Candidate for Tax Collector

If elected to serve a second term will endeavor to render the same efficient service as heretofore. Will appreciate your support and vote.

Subject to Democratic primary to be held June 8th, 1920.

FOR COUNTY TAX COLLECTOR

To the White Democratic Voters of Volusia County, Florida:

I hereby announce my candidacy for nomination as Tax Collector for Volusia County, subject to the action of the White Democratic Primary to be held June 6th, 1920.

Having served you in this capacity for twenty-eight years, honestly and conscientiously, and I believe I may say, with pardonable pride, efficiently, I feel that I am peculiarly fitted to discharge the duties of this important office.

Should you see fit to honor me with this nomination for another term, I assure you that I shall appreciate it, and at all times endeavor to merit the confidence thus reposed in me.

Yours most respectfully
D. P. SMITH

FOR TAX ASSESSOR

I announce that I am a candidate for re-election in the June Primary to the office of Tax Assessor for Volusia County.

I appreciate very much the vote of confidence the people gave me in the last Primary and I do not ask your vote for any personal reason but only that I believe my long experience and accumulated special knowledge of the duties of this office, and my intimate acquaintance with property values all over the county are convincing reasons for your vote and for my re-election.

Yours truly,
S. B. WILSON.

FOR TAX ASSESSOR

To the Democratic Voters of Volusia County:

I hereby announce my candidacy for the office of Tax Assessor of Volusia County, subject to the will of the Democratic voters at the June 8th, 1920, Primary election.

If elected I will perform the duties of the office to the best of my ability—I am qualified to perform those duties.

I may not be able to see you all; I'll try; if I don't and you don't know who I am, ask your friends—three out of five do know me.

R. L. SMITH.

FOR CLERK OF CIRCUIT COURT

ANNOUNCEMENT:
To the Democratic Electors of Volusia County:

I take this opportunity to express my sincere appreciation of the confidence you have heretofore reposed in me, and to announce that at the Primary to be held June 8th, 1920, I will submit to your decision whether you wish that I serve you another term as Clerk of the Circuit Court.

The record of my work is open to all, and if chosen as your Clerk for another term I will in the future as I have in the past give full measure of service.

I shall appreciate your active support and vote.

Sincerely,
SAM'L D. JORDAN.

FOR REPRESENTATIVE
Group No. 1

To the White Democratic Voters of Volusia County:

At the urgent solicitation of my friends residing in various parts of Volusia County, that I become a candidate for Representative, subject to the action of the Democratic Primary June 8th, and realizing the general sentiment throughout the county that the coast section is entitled to one of the Representatives, I have decided, after mature deliberation, to make the race as a candidate in Group No. 1.

It is not my disposition to shirk a public duty. I served the people of Volusia county as Representative during the session of 1915 and again in the session of 1917. My record is clean and one of which I am not ashamed. I had in mind the interests of my constituents, the improvement and prosperity of my county and state.

If nominated and elected to again serve you as Representative I can do no more than to promise you the same faithful service in discharging the duties of the office, as I gave while serving you in the past.

I will appreciate your active support and vote.

HOWARD G. PUTNAM.

FOR REPRESENTATIVE
Group No. 1

I hereby announce my candidacy for the nomination for Representative in the State Legislature for Volusia County, in Group No. 1, subject to the decision of the white democratic primary to be held June 8. Your active support and vote will be appreciated.

GEO. N. RIGBY.
Ormond, Fla.

FOR REPRESENTATIVE
Group No. 2

To the Democratic Voters of Volusia County:

I hereby announce my candidacy for Representative in Group No. 2 subject to the action of the Democratic Primary of June 8, 1920.

J. E. ALEXANDER.

FOR REPRESENTATIVE
Group No. 2

May 15, 1920.

To the Democratic Voters of Volusia County:

I hereby announce myself as a candidate for the Legislature for Volusia County, Florida, running in Group Number 2, subject to the will of the Democratic Primary of June 8, 1920.

MURRAY SAMS.

SUPERINTENDENT OF SCHOOLS

In announcing myself as a candidate for this office I do not come as a stranger to the people of Volusia county, having both attended and taught in the public schools of the county.

I respectfully solicit your interest in my candidacy and your vote on the eighth of June.

Yours very truly,
JAMES L. PATTILLO

SUPERINTENDENT OF SCHOOLS

To the Democratic Voters of Volusia County:

I hereby announce my candidacy for the nomination of Superintendent of Public Instruction for Volusia County, Florida, subject to the action of the white Democratic primary to be held June 8, 1920.

I was born and brought up on a farm in Taylor County, Florida. My father was superintendent of schools of that county in the early days. After attending the public schools of Taylor County, I took a normal course at the old Florida State College at Tallahassee, and was graduated from Stetson university in 1912. I have been engaged in teaching all my life, the last six years of which I have taught in the public schools of Volusia County. I have at all times labored earnestly and conscientiously for the good of the boys and girls instrusted to my care. And if elected your Superintendent I promise to give the same untiring service to the cause of progressive education in all the schools of Volusia County that I have given to the schools to which I have been assigned as teacher.

Respectfully,
A. D. WENTWORTH.

FOR COUNTY SUPERINTENDENT

To the Democratic Voters of Volusia County:

I hereby announce my candidacy for re-election to the office of Superintendent of Public Instruction for the ensuing term, subject to the action of the democratic primary to be held in June.

I have been engaged in school work all my life, the last seven years of which I have served in the capacity of County Superintendent. During my administration I have devoted my entire time and have put forth the very best there is in me to the conscientious discharge of the duties of the office on me. My one aim has been to build up a really effective and efficient school system, worthy of the name and of the boys and girls whom it must serve. I can say proudly, tho not boastfully, that your county now holds a place at the head of the list from an educational standpoint, having climbed the ladder from fifteenth place during the last seven years. I have tried to be just, fair, honest, and honorable in the administration of your affairs, and I feel that the results of my work stand as a testimonial to this fact. Your educational system lacks much of being perfect, there yet remains much to be done, and if re-elected to this important position, I pledge a continuation of the tireless effort which has marked my past administration, to further perfect it. If you feel that you can safely further intrust the schools of the County in my hands, I solicit your support and will appreciate anything you can do for me.

C. R. M. SHEPPARD.
DeLand, Florida.

FOR SCHOOL BOARD

I hereby announce my candidacy for re-election to the office of member of the Board of Public Instruction of Volusia County for School Board District No. 3, subject to the action of the Democratic Primary to be held in June. I have served on the School Board for nearly three years, during which I have stood for progress and efficiency. If re-elected I pledge a continuance of the efforts on behalf of the schools which I have tried to exercise in the past.

H. T. McCLELLAN.

FOR SHERIFF

To the Democratic Voters of Volusia County:

I hereby announce my candidacy for the office of Sheriff of Volusia County, subject to the decision of the voters in the primary to be held June 8th. I have been a resident of this county for 20 years and feel that I am competent to administer the affairs of the office in a fair and impartial manner. I will appreciate your vote and support.

ROY HARDEN.

FOR SHERIFF

To the Democratic Voters of Volusia County:

I hereby announce my candidacy for Sheriff of Volusia County, subject to the Democratic Primary to be held June 8, 1920. If elected a second term I pledge myself to serve the public honestly and faithfully. I will appreciate your support and vote.

LEE MORRIS

FOR SHERIFF VOLUSIA COUNTY

I hereby announce my candidacy for Sheriff of Volusia County, subject to the action of the Democratic primary to be held on June 8.

I was born in and have been brought up in Volusia County, and have been a citizen of the county for 46 years. If I am nominated and elected your Sheriff I believe my long residence in Volusia County, and my business training, puts me in position to know and one of the people, and will assist points. The duties of the office of Sheriff are of all the people, regardless of party.

I will sincerely appreciate your support, and if I am elected your Sheriff I promise you that I shall endeavor to enforce the law without fear or favor.

I. C. HUGHES.

FOR SHERIFF

To the Democratic Voters of Volusia County:

I hereby announce my candidacy for the office of sheriff of Volusia County subject to the action of the Democratic Primary to be held June 8, 1920.

Having lived in Volusia County for thirty-six years, during which time I have served about twelve years as an officer, I feel that my experience enables me to discharge the duties of the office as they should be, and if nominated and elected I will serve the people to the best of my ability.

I will greatly appreciate your active support and vote.

Yours respectfully,
CHAS. JONES

FOR SHERIFF

To the Democratic Voters of Volusia County:

I hereby announce my candidacy for the office of Sheriff of Volusia County, subject to the action of the Democratic Primary to be held June 8th.

Having lived in New Smyrna for thirty years, during which time I have been a close observer of the political and civic development of the County, I feel that I am in a position to know the interests of the people and how to protect them if elected to this important office, all of which I promise to do without fear or favor. Laws are worthless unless enforced. If elected your sheriff, it shall be my constant endeavor to enforce the laws of the State and County impartially and to use every possible diligence in the suppression of crime and the apprehension of criminals. I am not now, never have been and never shall be under the dictation or influence of any political boss or faction.

I have never before asked the people of my County for political preference but feel that present conditions are such as to demand a change in the administration of the affairs of the office to which I aspire. Therefore, I most respectfully solicit the vote and support of every citizen who has at heart the welfare of his County.

Yours respectfully,
M. A. GALBREATH
New Smyrna, Florida

FOR COUNTY COMMISSIONER

To the Voters of Volusia County of District No. 5

I hereby announce my candidacy for County Commissioner of District No. 5 in the Primary election to be held June 8, 1920. I shall appreciate your active support and vote.

Yours sincerely,
C. R. McGLON

FOR COUNTY COMMISSIONER
Fifth District

To the Democratic Voters of the Fifth Commissioner District:

I hereby announce my candidacy for County Commissioner representing the Fifth Commissioner district, subject to the will of the voters in the Primary June 8th. Your support will be appreciated.

SUPERVISOR OF REGISTRATION

To the White Voters of Volusia County:

I hereby announce my candidacy for the office of supervisor of registration, to be voted for at the primary on June 8. I am a native of Volusia county and have lived here nearly all my life. If elected, I shall see that every voter is given a square deal, to the very best of my ability. I shall appreciate your vote and support.

ANDREW M. BRADSHAW.
Stetson Precinct.

SUPERVISOR OF REGISTRATION

To the Democratic Voters of Volusia County:

I hereby announce myself as a candidate for the office of Supervisor of Registration. I held the office for some years and am familiar with the duties. I am not engaged in any business and would give it all my time. If nominated I pledge myself to serve the public faithfully and impartially.

JOHN R. WETHERELL.

FOR CONSTABLE

To the White Democratic Voters of the Tenth Precinct:

I hereby announce myself as a candidate for the nomination for Constable for this precinct. If nominated and elected I will give the duties of the office faithful attention and perform those duties to the best of my ability. Your support will be appreciated.

TOM DAUGHERTY

J. A. SCARLETT
Attorney at Law
Office, Indiana Ave.
Next to Courthouse
DeLand, Florida

ZIPPERER & PATCH
Livery, Feed and Sale
STABLE
Baggage Transfer
Agents for
COLUMBUS WAGONS
A Carload in Stock
Quick Service Guaranteed
ZIPPERER & PATCH

COCKROACHES

EASILY KILLED TODAY BY USING
STEARNS' PASTE
Also SURE DEATH to
WATER BUGS, RATS AND MICE
Sold by Dealers. Two sizes, 25c and $1.00.
ASK FOR IT FROM YOUR DEALER

FIRE
AUTO
LIFE
BURGLARY
PLATE GLASS
ACCIDENT
HEALTH
LIABILITY
INSURANCE
H. I. HAMILTON

Use this— *with this—*
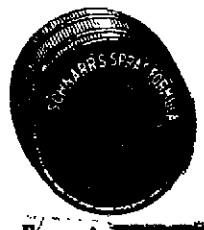
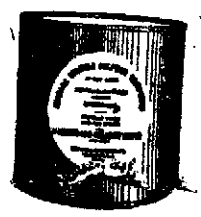
The Economical Combination Spray
for White Fly, Scale, Rust Mites and Red Spider
Write for copies of Schnarr's Spray Book, Schnarr's Fumigator Catalog and Complete Price List
WINTER HAVEN Florida
J. SCHNARR & CO.
ORLANDO Florida
Specialists in Sprays, Sprayers and Sprayer

FLORIDA EAST COAST RAILWAY
FLAGLER SYSTEM

37 Daily	85 Daily	29 Daily	IN EFFECT APRIL 7, 1920	30 Daily	86 Daily	38 Daily
PM	PM	AM		PM	PM	AM
9.00	3.45	9.30	Lv. ..... Jacksonville ..... Ar	7.50	3.15	8.30
10.10	4.50	10.40	Ar. ..... St. Augustine Lv	6.40	2.05	7.20
10.58	5.40	11.28	Ar. ..... Hastings Lv	5.40	1.10	6.34
11.15	5.55	11.45	Ar. ..... East Palatka Lv	5.20	12.50	6.05
12.04	6.42	12.35	Ar. ..... Bunnell Lv	4.20	11.53	5.03
12.40	7.15	1.00	Ar. ..... Ormond Lv	3.40	11.20	4.19
12.54	7.28	1.22	Ar. ..... Daytona Lv	3.24	11.10	4.05
1.30	8.05	2.00	Ar. ..... New Smyrna Lv	2.50	10.40	3.20
2.46	9.10	3.20	Ar. ..... Titusville Lv	1.28	9.38	1.56
3.22	9.42	4.03	Ar. ..... Cocoa Lv	12.48	9.05	1.12
3.55	10.18	4.40	Ar. ..... Eau Gallie Lv	12.14	8.33	12.32
4.04	10.18	4.52	Ar. ..... Melbourne Lv	12.04	8.25	12.22
4.45	10.53	5.38	Ar. ..... Sebastian Lv	11.32	7.48	11.34
5.12	11.17	6.10	Ar. ..... Vero Lv	10.54	7.24	11.07
5.45	11.50	6.45	Ar. ..... Fort Pierce Lv	10.20	6.55	10.30
6.42	12.42	8.00	Ar. ..... Stuart Lv	9.15	6.07	9.15
8.00	2.00	9.20	Ar. ..... West Palm Beach Lv	8.00	4.50	7.40
8.30	.....	9.45	Ar. ..... Lake Worth Lv	7.30	.....	7.12
8.59	.....	10.07	Ar. ..... Delray Lv	7.15	.....	6.47
10.05	3.31	10.54	Ar. ..... Fort Lauderdale Lv	6.23	3.31	5.49
11.20	4.40	11.59	Ar. ..... Miami Lv	5.20	2.30	4.40
12.50	6.15	PM	Ar. ..... Homestead Lv	AM	1.05	3.00
3.04	8.30	.....	Ar. ..... Long Key Lv	.....	10.53	12.47
5.20	10.50	.....	Ar. ..... Key West Lv	.....	8.30	10.20
PM	6.30	.....	Ar. (Daily Except Sun. and Thur.) Havana Lv	.....	10.30	AM
	AM				AM	

Light face type denotes AM time. Bold face type denotes PM time.
J. D. RAHNER, General Passenger Agent, St. Augustine.

SWOOPE GROCERY CO.
Fresh Meats and Groceries
We carry the best grade
Western Beef, Mutton and Pork
Your patronage will be appreciated
Swoope Grocery
BAKER BUILDING

NEWSPAPER ARCHIVE® NEWSPAPER ARCHIVE®

Which has the greater appeal to you?

A clever sales talk about an over-emphasized feature

—or just real tire quality *throughout*

—perfectly balanced at every point

—a composite, complete whole, which, because of its quality and scientific construction, gives maximum service at low cost per mile?

BRUNSWICK TIRES

If you must come to Brunswicks for complete satisfaction, why not start NOW—with your next tire?

Many motorists who started with one—*and* [illegible] use Brunswicks for complete equipment.

You probably know why.

Service Garage

G. G. WARREN, Proprietor

BEAUTY IS REFLECTED HEALTH

"Good-Looking Means the Opposite of Sick-Looking

IT'S A MATTER OF RED BLOOD CELLS

Pepto-Mangan Makes Rich, Red Blood, Builds up People Who Lack Vitality

If your body is strong and your blood is rich and red, your acts and thoughts will be quick and strong.

Let your blood get weak, and your food won't nourish you nor your sleep refresh you.

Too much hard work, an illness, or a mental strain can thin down your blood, and Pepto-Mangan is needed to bring it back to healthy, normal condition.

Knowing this doctors for years have recommended Gude's Pepto-Mangan because of its blood-building and tonic properties.

Pepto-Mangan is such a simple and harmless tonic, yet such a prompt builder of red blood, that its reputation has spread all over the country. Today every druggist sells it and thousands of men and women use it as a restorative whenever they or their children seem to feel below par.

Pepto-Mangan agrees with the most delicate stomach, and is obtainable in either liquid or tablet form.

Be sure the name "Gude's" is on the package when you buy Pepto-Mangan. Ask the druggist for "Gude's." If "Gude's" is not on the package, it is not Pepto-Mangan.—Adv.

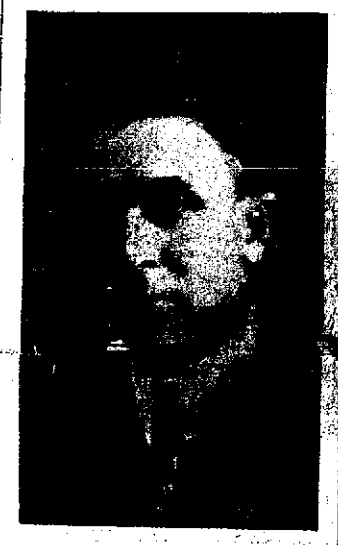

GEO. A. DeCOTTES
Candidate for
State Attorney of the Seventh Judicial Circuit of the State of Florida

Born March 7, 1881, at Jacksonville, Florida. Graduate of Law Department of Jno. B. Stetson University, class of 1903.

Admitted to the bar at Jacksonville, Florida, in 1903.

Has practiced law in all courts of the State for seventeen years, except for the period of time in military service.

County Solicitor of the Criminal Court of Record, Orange County, Florida, for four years.

Prosecuting Attorney for Seminole County for two years.

County Attorney for Seminole County for seven years.

City Attorney of Sanford, Florida, for eleven years.

During the World War enlisted as a private in the Tank Corps, U. S. Army.

At the time of discharge from service held a commission as 1st Lieutenant, Tank Corps, U. S. Army.

Resumed the practice of law August 15, 1919.

Having had years of experience in the prosecution of all forms of crime, I feel that I possess the necessary qualifications for the office of State Attorney of the Seventh Judicial Circuit of the State of Florida, therefore, I most respectfully solicit your vote and support in the coming primary election to be held June 8, 1920.

GEO. A. DeCOTTES.

OSTEOPATHY
Dr. L. A. Robinson
Phone 136
First door south of The Palms

OCEAN HOUSE
Open to the public
SUMMER RATES
Saulnier Bros.

Digesto

A nutritive food which renews your vigor and creates new strength. Valuable for convalescents and vitalizing to workers of every kind—rebuilds tissue and restores nerve force.

A Malt and Hop Tonic

Made from only the very finest of barley malt and imported hops combined with iron and lime. Highly recommended by physicians for use in the home.

Pure Healthful Palatable

Digesto is beneficial to nursing mothers — advantageous both to mothers and children.

For best results use it regularly. 25c per bottle.

SOUTHERN DRUG CO.
Florida Distributors
Jacksonville, Fla.

SOLD BY
NEW SMYRNA PHARMACY

NOTICE

The following is a list of the names of persons appointed by the Board of County Commissioners of Volusia County at their meeting on May 6, 1920, to act as Inspectors and Clerks of the Primary Election to be held in the various precincts on June 8, 1920:

Precinct No. 1: Enterprise—
Wm. M. Padgett,
Theo. Throop,
Joseph Padgett, Inspectors.
Jessie L. Pratt, Clerk.

Precinct No. 2: Orange City—
F. S. Taylor,
Lewis Young,
A. B. Granger, Inspectors.
George N. Dozier, Clerk.

Precinct No. 3: DeLand—
E. W. Brown,
Russel Rasco,
Cullen H. Talton, Inspectors.
George T. Self, Clerk.

Precinct No. 4: DeLeon Springs—
F. O. Rudd,
W. A. Bredow,
J. E. Ritch, Inspectors.
Allen Powers, Clerk.

Precinct No. 5: Barberville—
Floyd P. Felt,
Albert Turner,
Peter Stone, Sr., Inspectors.
George W. Palmer, Clerk.

Precinct No. 6: Seville—
Maxie Clifton,
Will Raulerson,
John Causey, Inspectors.
J. C. Robinson, Clerk.

Precinct No. 7: Ormond—
A. M. Groover,
Frank Mason,
T. F. Wingate, Inspectors.
John W. Robinson, Clerk.

Precinct No. 8: Daytona—
Ernest W. Green,
Max Leidersdorf,
Chas. Nusbaum, Inspectors.
F. R. Wilcox, Clerk.

Precinct No. 9: Port Orange—
W. S. Sands,
E. L. Winter,
Ed. Dondanville, Inspectors.
W. C. Earnhardt, Clerk.

Precinct No. 10: New Smyrna—
Ed. Robinson,
C. H. Sams,
Fred Whitaker, Inspectors.
Henry Martin, Clerk.

Precinct No. 11. Oak Hill—
H. E. Bennett,
W. C. McCullough,
A. J. White, Inspectors.
G. L. Comer, Clerk.

Precinct No. 12: Tomoka—
M. C. Cone,
J. W. Winn,
J. W. Yarborough, Inspectors.
H. F. Bott, Clerk.

Precinct No. 13: Glencoe—
Don Arnett,
T. H. Roberts,
J. L. Ditson, Inspectors.
Oliver Clifton, Clerk.

Precinct No. 14: Lake Helen—
J. D. Hubbard,
A. D. Clarkson,
J. T. Jefferys, Inspectors.
W. J. Todd, Clerk.

Precinct No. 15: Clifton—
Dixie Clifton,
W. E. Clifton,
W. H. Clifton, Inspectors.
Will Smith, Clerk.

Precinct No. 16: Stetson—
F. J. Alexander,
B. J. Nordman,
A. A. Berkleman, Inspectors.
H. V. Pay, Clerk.

Precinct No. 17: Osteen—
S. G. Brooke,
Phil A. Leonardy,
E. B. Carter, Inspectors.
G. W. Thopmson, Clerk.

Precinct No. 18: Holly Hill—
Vet Cave,
William Wetherell,
R. E. Lyle, Inspectors.
B. B. Baggett, Clerk.

Precinct No. 19: Pierson—
Aaron Price,
John Peterson,
Sam Jones, Inspectors.
George Harper, Clerk.

Precinct No. 20. Seabreeze—
V. C. Grant,
George Tracy,
L. G. Daggett, Inspectors.
R. L. Selden, Clerk.

(Signed) JOHN A. REILLY,
Chairman Board of County Commissioners, Volusia County, Florida.
(may14-june4)

BIDS WANTED

The Board of County Commissioners will receive sealed bids up to 10:00 o'clock A. M., June 3, A. D. 1920, for one dump body road truck of two or more tons capacity, to be used in hauling road material. Said bids to be submitted to the Clerk of the Board at DeLand, Florida, on or before the time above stated.

JOHN A. REILLY, Chairman
Attest:
SAM'L D. JORDAN, Clerk.
(may14-28)

NOTICE OF INTENTION TO APPLY FOR LETTERS PATENT

Notice is hereby given that the corporation heretofore known as New Smyrna Lumber Company, but which has resolved to change its name to Bond-Howell Lumber Company, has adopted a proposed alteration or amendment of its charter amending Article VI of the original charter of said corporation so as to read as follows:

ARTICLE VI. The highest amount of indebtedness or liability to which this corporation may at any time subject itself, shall be One Hundred Thousand Dollars ($100,000.00), and said corporation intends to apply to the Governor of the State of Florida on the 4th day of June, A. D. 1920, for such alteration or amendment.

T. L. HOWELL,
Secretary of the Corporation.
(apr30-may21)

COLUMBIA GRAFONOLAS
and
LATEST RECORDS
at
LATHAM'S
BOOK AND STATIONERY STORE

Advertise in the News

New Smyrna Lumber Co.

BUILDING MATERIAL
OF
OF ALL KINDS

ne 6 New Smyrna, Fla.

NTER FERTILIZER COMPANY
FLORIDA
ZERS
IZER MATERIALS
SPRAYERS
INSECTICIDES
POULTRY SUPPLIES
capest—but [illegible] always ahead line with Quality.

Let's settle this right now!

No man ever smoked a better cigarette than Camel!

You'll find Camels unequalled by any cigarette in the world at any price because Camels *combine every feature that can make a cigarette supreme!*

Camels expert blend of choice Turkish and choice Domestic tobaccos puts Camels in a class by themselves. Their smoothness will appeal to you, and permit you to smoke liberally without tiring your taste!

Camels leave no unpleasant cigaretty aftertaste nor unpleasant cigaretty odor!

You'll prefer Camels blend to either kind of tobacco smoked straight!

Camels are sold everywhere in scientifically sealed packages of 20 cigarettes; or ten packages (200 cigarettes) in a glassine-paper-covered carton. We strongly recommend this carton for the home or office supply or when you travel.

R. J. Reynolds Tobacco Co.
Winston-Salem, N. C.

Camel CIGARETTES

NEWSPAPER ARCHIVE® NEWSPAPER ARCHIVE®